THE ECHO

1956

Digitized by the Internet Archive
in 2014

https://archive.org/details/echo19561956jame

The Echo 1956

JAMESTOWN HIGH SCHOOL
Jamestown, North Carolina

DEDICATION

The Senior Class of 1956 wishes to honor a person who has given unselfishly of his time and energy for a better athletic program at Jamestown High School, one who has been a great inspiration to all of us and one whom we'll think of most kindly when "we have these moments to remember." To our good friend, COACH LARRY J. KLOSTERMAN, whose calm disposition has helped us along our goal toward good sportsmanship, we are proud to dedicate the "1956 Echo."

WE'LL HAVE THESE

Moments to Remember

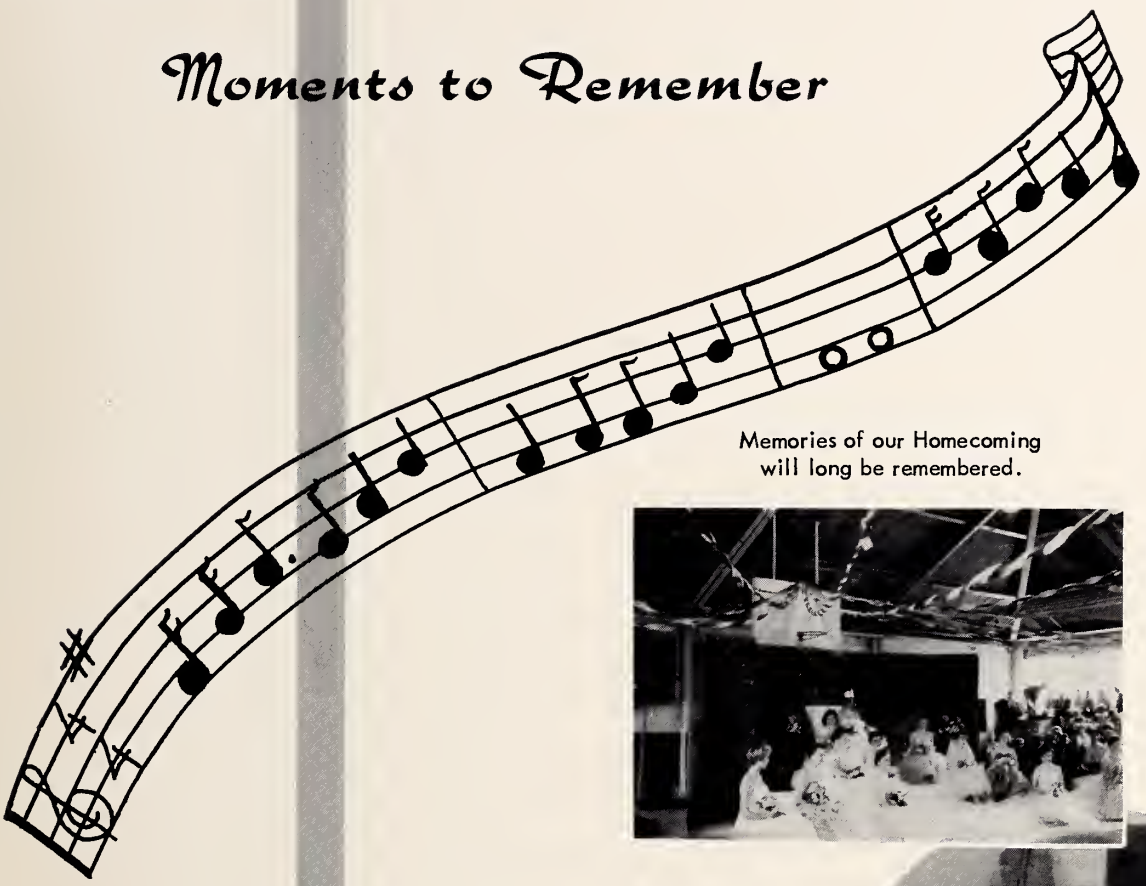

Memories of our Homecoming will long be remembered.

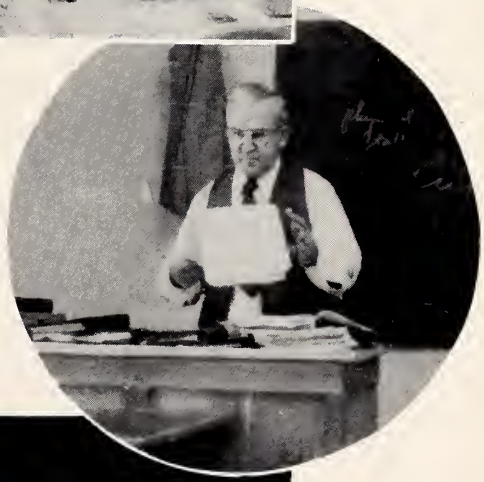

We will long remember "Fessor" Mourane and his formulas.
$CaCl_2 = (C_{17}H_{35}\ COO)_2C_a$

Some of our Band experiences will be remembered longer than any others---The Orange Bowl, for instance.

It was rough but we enjoyed it.

The Echo Staff

SEATED: Joe Townsend, Advertising Manager; Mrs. Lane, Advisor; Doris Crickmore, Editor-in-Chief. STANDING: Michael Young, Business Manager; Ted Konkle, Assistant Editor.

SEATED: Charles Sheets, Advertising; Billy Hassell, Advertising; Norman Faircloth, Art Editor; Patricia Mendenhall, Circulation. STANDING: Shirley McKinney, Snapshots; Ann Elkins, Snapshots; Joyce Adams, Chief Typist.

SEATED: Sonja Shook and Sue Gaither, Class Editors. STANDING: Faye Millis, Club Editor; Jimmy Kerr, Sports Editor; Barbara Murphy, Club Editor; Martha Caldwell, Art Editor; Patsy Hine, Circulation Manager; Jimmy Young, Sports Editor; Betty Lou Key, Assistant Business Manager.

Administration

MRS. AUDREY WRIKE
Secretary

MR. E. D. IDOL
County Superintendent

MR. KENNETH T. MILLER
Principal

Faculty

Through all our days at J. H. S. the cooperation and consideration shown by the high school faculty is something that will never be forgotten.

MR. KENNETH MILLER
Principal
District Supervisor

HELEN BLACKBURN
Commercial

DORIS BOONE
Science

MRS. CALLIE BRASWELL
Art Supervisor

MR. ROBERT J. DAVIDSON
Coach
Physical Education

MRS. M. M. FIRESHEETS
Home Economics

MRS. EVELYN GREEN
Piano

MRS. JOYCE INGRAM
English

MR. ROBERT INGRAM
Band

MRS. DIXIE KLEMME
Public School Music
Glee Club

ANNE MITCHELL
History
Mathematics

BESSIE MAE McFADDEN
Mathematics

MR. LARRY KLOSTERMAN
Coach
Driver Training

MRS. SARA MOSS
Mathematics

RUTH SCARBOROUGH
Art, Civics

MRS. MARY LANE
English

MR. J. H. MOURANE
Science

MRS. ELDENE STYERS
English

MRS. DOROTHY MILLER
Speech
Languages

MR. BILLIE W. MURFF
Librarian

MR. JESSE VUNCANNON
History

These moments too we will remember

"Well, she made it!"

"Yes - we beat 'em!"

We also have our serious moments.

We even have Chinese "moments to remember"--at the Junior-Senior.

SENIOR CLASS OFFICERS

TED KONIK ..... President
JIMMY YOUNG ..... Vice-President
SUE GAITHER ..... Secretary
FAYE MILLIS ..... Treasurer
JIMMY KERR ..... Assistant Treasurer

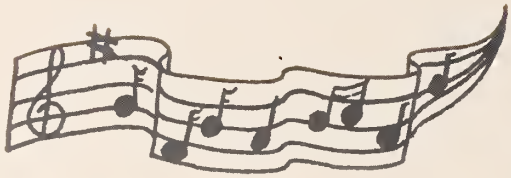

The many days we came to school . . .

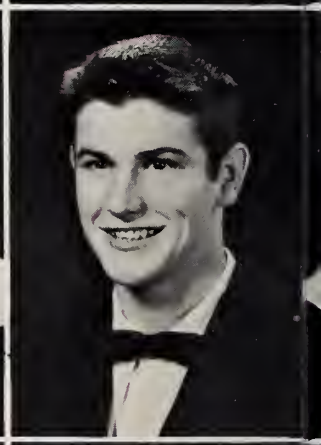

JOYCE MARLENE ADAMS
BARBARA ANN BAILEY
MARTHA IRENE CALDWELL

MARY BELLE ADAMS
DONALD EUGENE BECKER
ROBERT TYSON CALLIHAN

DONALD CLIFTON ALLEY
JUANITA MAE BLACKBURN
DORIS JONES CALLICUT

DORIS MARIE ASPDEN
ROBERT LEE BRYANT
LORETTA BEYREE CLARK

JACKIE LEE CRADDOCK

DORIS INEZ CRICKMORE

JAMES HARRISON CURTIS

SONDA LOU CRAVEN

GLENDA GAIL CRUTHIS

MARGARET YARNALL DAVIS

SENIORS

And studied hard to learn each rule . . .

We'll have these moments to remember.

NORMA JEAN DAVIS

SHELBA JEAN DAVIS

FRED EUGENE DENNY

DAVID KENNETH DEWAR

DONALD LEE DRIGGERS

NANCY CAROL DYE

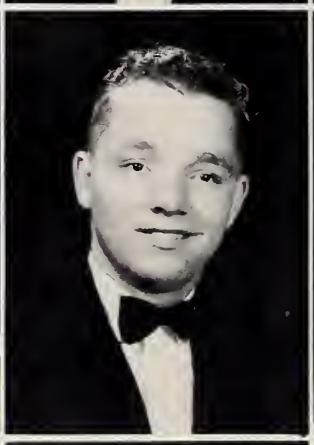

KENNETH WAYNE EADS

ANN GRAY ELKINS

MARY ALICE ELLIOTT

NORMAN DIXON FAIRCLOTH

CAROLYN SUE GAITHER

CAMERA SHY

TED RAY GLEASON

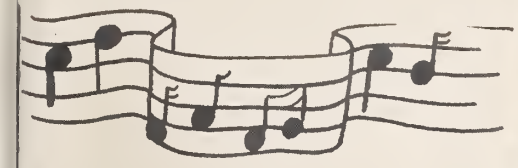

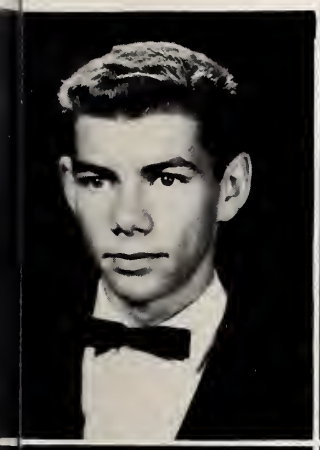

WILLIAM BUNDY HASSELL

PATRICIA ANN HINE

JUDITH DALE HUGHES

NANCY SUE HILL

MARY ELIZABETH HOLT

JACQUELINE HUTCHENS

SENIORS

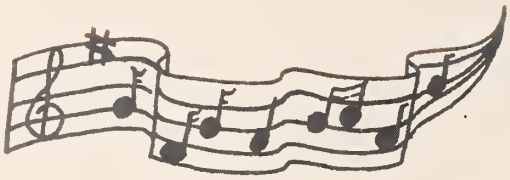

The Junior-Senior with its fun . . .

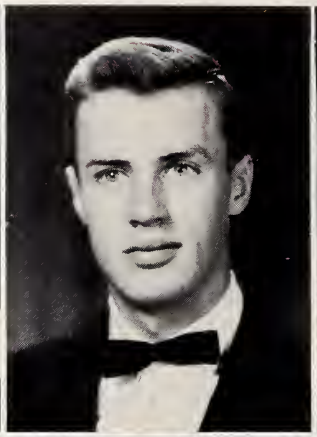

PATSY LEANNA JONES
JAMES EDMOND LAYTON
RICHARD LEE MAIDEN

JAMES LEE KERR
JEWEL MARY LINEBERRY
CAROLYN ANN MALPASS

BETTY LOU KEY
WILLIAM THOMAS LITTLE
PATRICIA ANN MENDENHALL

THEODORE PHINEAS KONKLE
SHIRLEY JEAN McKINNEY
WILMA FAYE MILLIS

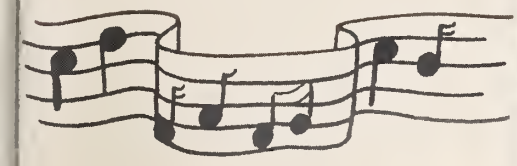

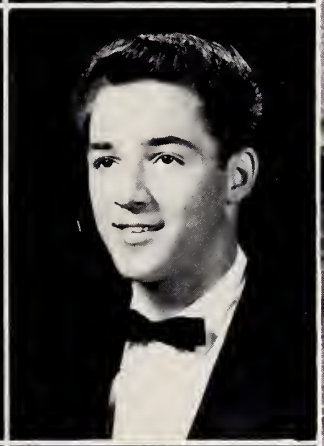

GEORGE MILLIS

BARBARA JEAN MURPHY

BEVERLY O'NEAL

BARBARA JEAN MORGAN

DONALD LEE NEWMAN

PATRICIA ANN PATTON

SENIORS

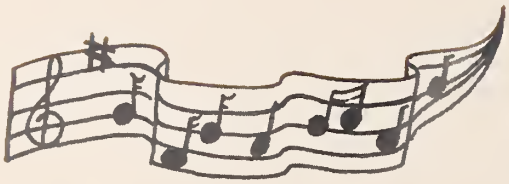

The many ball games we have won . . .

SHIRLEY ANN PHILLIPS
GLENDA ELIZABETH SLACK
PHILLIP RAY TATE

BILLY WAYNE RICH
WILBUR SYKES SMITH
LINDA LEE TITTSLER

CHARLES DEAN SHEETS
SUE YATES SNYDER
DONALD WALLACE THOMAS

SONJA ANN SHOOK
ELINOR JOAN SPENCE
JOE ROBERT TOWNSEND

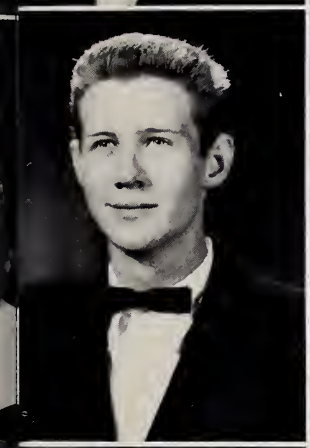

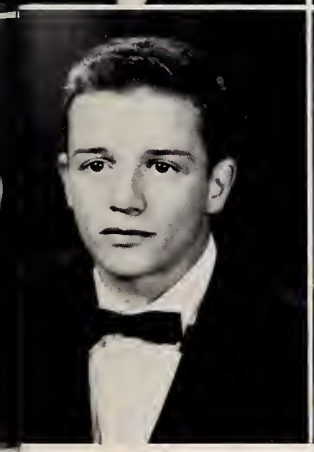

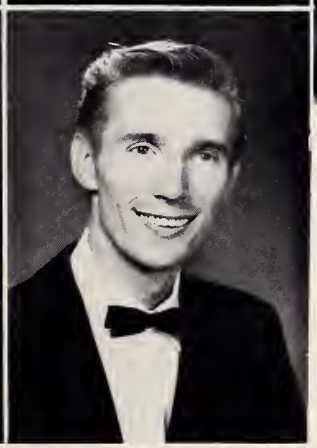

RONALD EVERETT TREADWAY
ROBERT WILLIAM WARREN
BENNY SUTTON WEBSTER
ARDEN WAYNE WAGNER
REBECCA JOYCE WEAVER
IRVIN LEE WILLIARD

SENIORS

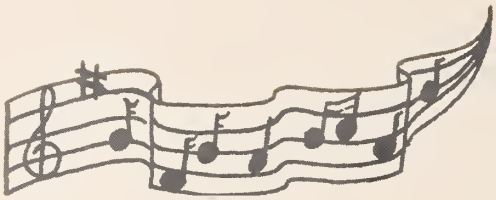

We'll have these moments to remember.

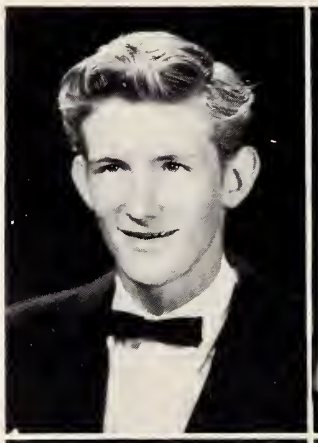

JERRY BROWN WILLARD

BETTY JEAN WIMBERLEY

KARL LEE WHITTMANN

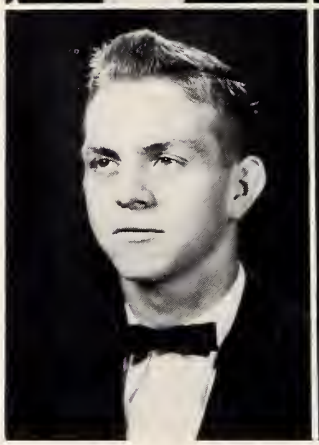

JIMMY ALLEN YOUNG

MICHAEL ARTHUR YOUNG

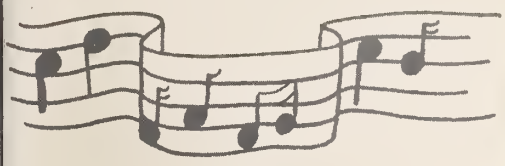

MASCOTS

CHARLIE WEBSTER JANICE MENDENHALL

SENIORS

MOST DEPENDABLE

Loretta Clark Jimmy Kerr

BEST ALL ROUND

Billy Hassell Nancy Hill

Superlatives

WITTIEST

Becky Weaver Donnie Thomas

BEST PERSONALITY

Patricia Mendenhall Charles Sheets

MOST POPULAR

Jimmy Young Doris Crickmore

MOST COURTEOUS

Ann Elkins Joe Townsend

Superlatives

MOST INTELLECTUAL

Ted Konkle Betty Lou Key

BEST DRESSED

Carolyn Malpass Irvin Williard

MOST TALENTED

Norman Faircloth Ann Elkins

BIGGEST FLIRTS

Barbara Morgan Benny Webster

Superlatives

BEST LOOKING

Phillip Tate Shirley McKinney

MOST ATHLETIC

Doris Crickmore Jimmy Young

Senior Superlatives

MOST LIKELY TO SUCCEED

Ted Konkle Betty Lou Key

CLASS BABIES

Michael Young Margaret Davis

SENIOR STATISTICS

JOYCE ADAMS
High Point Jr. High 1; High Point Sr. High 2,3; Orchestra 1,2; Pep Club 1, 2, 3; Glee Club 1,3; Library Club 2; Homeroom Officer 1,2; National Forsenic League 2,3; Latin Club 2,3,4; Officer 3,4; Annual Staff 4; Future Teachers 3,4; Basketball 3, 4; Monogram Club 4; Cheerleader 4; Newspaper Staff 4; Student Council 2,4; Officer 4.

MARY BELLE ADAMS
Ronda High School 1; Softball 1; F.H.A. Club 1.

DONALD ALLEY
Band 1,2,3,4; Drum Major 3,4; High Point Band Clinic 3; Bus Driver er 3,4.

DORIS ASPDEN
Library Club 2,3,4; Math Club 3; French Club 3,4; Newspaper Staff 3,4; Girl Scouts 2,3,4; Officer 4.

BARBARA BAILEY
Glee Club 1,2,3.

DON BECKER
Latin Club 1, 2, 3, 4; State Officer 4; French Club 3; Beta Club 3,4; Math Club 3; Marshal 3; Senior Band 1,2,3,4; Band Librarian 2; All State Band 3,4; High Point Band Clinic 2,3; High School Dance Band 3,4; High School Dance Combo 4; Football 4; Dramatics Club 4; Band Camp 4.

JUANITA BLACKBURN
Homeroom Officer 1; Perfect Attendance 1,3.

ROBERT BRYANT
4-H Club 1,2,3,4; Officer 4; Latin Club 1,2,3,4; Monogram Club 2, 3, 4; Math Club 3; Curtis Vocational Award 3; Future Teachers 4; Library Club 4; Dramatics Club 4; Junior Varsity Baseball 1,2; Baseball 4; Golf Team 2, 3, 4; Junior Varsity Basketball 1,2; Basketball 3,4; Football 3,4; All County 4.

MARTHA CALDWELL
Operetta Pianist 1; F.H.A. Club 1,2,3; Officer 2,3; County Officer 2; Glee Club Pianist 1, 2, 3, 4; Perfect Attendance 1,2; Homeroom Officer 1, 2, 3; Tract 2; French Club 3; Senior Girl Scouts 2,3,4; Officer 4; Library Club 2, 3; Marshal 3; Beta Club 3,4; Newspaper Staff 3,4; Dramatics Club 4; Band 2,3,4; Dance Band 3,4; Band Camp 3,4; Annual Staff 4.

BOBBY CALLIHAN
French Club 2, 3, 4; Dramatics Club 4; Newspaper Staff 3,4; Library Club 4; Officer 4; Monogram Club 3,4; Bus Driver 3,4; Junior Varsity Basketball 1,2; Basketball 3,4; Fall Festival King 4.

DORIS CALLICUTT
Dramatics Club 3.

LORETTA CLARK
F.H.A. Club 1,2; Glee Club 1,3,4; Operetta 1; Library Club 2,3,4; Math Club 2,3,4; Marshal 3; Librarian 2,3,4; French Club 3,4; Girl Scouts 2, 3, 4; Beta Club 3,4; Dramatics Club 4; Newspaper Staff 4; Senior Superlative 4; Perfect Attendance 1,2,3.

JACKIE CRADDOCK
Gray High 1,2; Pembroke High 3; Football 1; Band 1,2.

SONDA CRAVEN
Dramatics Club 3,4; Library Club 4.

DORIS CRICKMORE
Class Officer 1; Homeroom Officer 1,2,3,4; Homecoming Court 1,2, 3; Homecoming Queen 4; French Club 2,3,4; Dramatics Club 4; Officer 4; C.A.R. Award 3; Cheerleader 3,4; Chief Cheerleader 4; Marshal 3; Beta Club 3, 4; Officer 3,4; Newspaper Staff 3,4; Annual Staff 4; Editor-in-Chief 4; Student Council 4; Superlative 4; Monogram Club 2,3,4; Junior Varsity Basketball 1; Basketball 2,3,4; Captain 4; Softball 2.

GLENDA CRUTHIS

JAMES CURTIS
Dramatics Club 4.

NORMA DAVIS
Lauderdale High 1; Tri-Hi-Y 1; F.H.A. Club 1; Majorette 1; French Club 3; Homecoming Attendant 3; Homeroom Officer 3; Newspaper Staff 4.

JEAN DAVIS
Dramatics Club 3,4; F.H.A. Club 4; Library Club 4; F.T.A. Club 4; Glee Club 4.

MARGARET DAVIS
Perfect Attendance 1, 2; Latin Club 1,2,3,4; Girl Scouts 2; French Club 3, 4; Library Club 3, 4; F.T.A. Club 3,4; Newspaper Staff 4; Superlative 4; Dramatics Club 3,4.

FRED DENNY
4-H Club 1,2; Junior Varsity Basketball 2; Junior Varsity Baseball 2; Baseball 3; Glee Club 4; Bus Driver 4; Dramatics Club 4.

DAVID DEWAR
Lindley Jr. High 1; French Club 3,4.

DONALD DRIGGERS
Homeroom Officer 3,4; Football 3,4; Monogram Club 3,4; Bus Driver 3,4; Dramatics Club 4.

NANCY DYE
Guilford High 1,2,3; 4-H Club 1.

KENNETH EADS
Library Club 3; Newspaper Staff 4; Dramatics Club 4.

ANN ELKINS
Band 1, 2, 3, 4; Operetta 1; Glee Club 1,2,3; Perfect Attendance 2; Annual Staff 4; Superlative 4.

MARY ALICE ELLIOT
Homeroom Officer 1; Softball 1; Dramatics Club 3; Majorette 2,3,4.

NORMAN FAIRCLOTH
4-H Club 3; Bus Driver 3, 4; Newspaper Staff 3,4; Annual Staff 4; French Club 3,4; Library Club 4; Superlative 4.

SUE GAITHER
Homeroom Officer 1; Perfect Attendance 1,2; Beta Club 3,4; Library Club 3, 4; Officer 4; Marshal 3; French Club 3,4; Officer 4; Math Club 3; Newspaper Staff 4; Class Officer 4; Annual Staff 4; Student Council 4.

TED GLEASON
Football 3; Monogram Club 4; Dramatics Club 4.

BILLY HASSELL
Band 1,2,3,4; Homeroom Officer 1,2,3; French Club 2,3,4; Officer 3; Perfect Attendance 2,3; High Point Band Clinic 2,3; Junior Varsity Baseball 2; Math Club 3; Class Officer 3; Curtis Vocational Award 3; Student Council 3, 4; Bus Driver 3,4; Annual Staff 4; Dramatics Club 4; Band Camp 3,4; Superlative 4.

NANCY HILL
4-H Club 1; Softball 1,2,3; Basketball 1,2; Homecoming Attendant 3; Dramatics Club 4; Homeroom Officer 4; Superlative 4.

PATSY HINE
Senior Girl Scout 1,2,3,4; Officer 3,4; Operetta 1; Glee Club 1,2, 4; Library Club 2,3; Officer 3; Beta Club 3,4; French Club 3,4; Officer 4; Newspaper Staff 4; Marshal 3; Annual Staff 4; Dramatics Club 4.

ELIZABETH HOLT
E. M. Holt High 1; 4-H Club 1,2; Glee Club 2; Dramatics Club 1.

JUDY HUGHES
Junior Varsity Basketball 1,2.

JACKIE HUTCHENS

PATSY JONES
Softball 1,2,3.

JIMMY KERR
Homeroom Officer 1; Monogram Club 1,2,3,4; French Club 2,3,4; Math Club 2, 3, 4; Class Officer 2,4; Newspaper Staff 3,4; Annual Staff 4; Junior Rotarian 4; Boys' State 4; Junior Varsity Football 1,2; Junior Varsity Baseball 1,2; Junior Varsity Basketball 1,2; Basketball 3,4; Co-Captain 4; Football 3,4.

BETTY LOU KEY
Glee Club 1,2,4; Officer 4; Operetta 1; Class Officer 1; Homeroom Officer 1,2,3,4; F.H.A. Club 1,2,3; Officer 2; Girl Scouts 2,3,4; Officer 2,3,4; Student Council 3; Officer 3; French Club 3,4; Offi-

SENIOR STATISTICS

cer 4; Marshal 3; Library Club 2, 3; F.T.A. Club 3,4; Officer 3,4; Newspaper Staff 3,4; Editor-in-Chief 4; Annual 4; Superlative 4; Beta Club 3,4; Dramatics Club 4.

TED KONKLE
Homeroom Officer 1, 2; Perfect Attendance 1; French Club 2,3,4; Math Club 2,3,4; Officer 4; Marshal 3; Student Council 3; W.O.W. Historian Award 3; Class Officer 3, 4; Beta Club 3, 4; Officer 3; Newspaper Staff 3,4; Annual Staff 4; Dramatics Club 4; Superlative 4.

JAMES LAYTON
Monogram Club 1,2,3,4; Debating Team 3,4; Class Officer 2; Football 1,2,3,4; Co-Captain 4; All-Star 4; All-County 4; Wrestling 1, 2, 3; Track 2, 3, 4; Junior Basketball 2; Dramatics Club 3; Library Club 4.

JEWEL LINEBERRY
Girl Scouts 1; Homeroom Officer 1; Perfect Attendance 1,2,3; 4-H Club 2; Library Club 3, 4; F.H.A. Club 3,4; Newspaper Staff 3,4; Student Council 3; F.T.A. Club 4; Curtis Vocational Award 3.

TOMMY LITTLE
Homeroom Officer 2, 3, 4; Band 1, 2; Junior Varsity Basketball 1,2; Basketball 3, 4; Football 2,3,4; Monogram Club 2,3,4; Wrestling 1; Dramatics Club 4.

CAROLYN MALPASS
Junior Varsity Basketball 1; Girl Scouts 1; 4-H Club 2; Newspaper Staff 4; Homeroom Officer 4; Superlative 4.

RICHARD MAIDEN
Football 1, 2, 3; Math Club 3; French Club 3,4; Monogram Club 4; Dramatics Club 4.

PATRICIA MENDENHALL
Glee Club 1; Operetta 1; Homecoming Attendant 1; Dramatics Club 4; Perfect Attendance 2; Band 2, 3, 4; High Point Band Clinic 3; Band Camp 3; Annual Staff 4; Superlative 4.

SHIRLEY McKINNEY
Band 3,4; Majorette 3; Head Majorette 4; Glee Club 2,3; Band Camp 3,4; Majorette Clinic 4; Dramatics Club 4; Officer 4; Annual Staff 4; Newspaper Staff 4; Superlative 4.

GEORGE MILLIS
Golf 3.

FAYE MILLIS
F.H.A. Club 1, 2, 3, 4; Officer 3,4; Homeroom Officer 1,3; French Club 3,4; Homecoming Attendant 2; Library Club 2,4; Officer 2; Librarian 4; Student Council 3; Class Officer 1,3,4; Dramatics Club 4; Newspaper Staff 4; Annual Staff 4.

BARBARA MORGAN
Junior Varsity Basketball 1; F.H.A. Club 1; Homeroom Officer 3; Homecoming Attendant 2,4; Superlative 4.

BARBARA MURPHY
Perfect Attendance 1; Cheerleader 2; 4-H Club 2; French Club 2,3,4; Beta Club 3, 4; Math Club 3; Newspaper Staff 4; Annual Staff 4; Homeroom Officer 4.

DONALD NEWMAN
Band 1,2,3,4; Bus Driver Club 3; All State Band 2,3; Class Officer 1; High Point Band Clinic 2,3; Homeroom Officer 2,3.

BEVERLY OVERCASH
Allen Jay High 2, 3; Junior Varsity Basketball 1; Girl Scouts 1; 4-H Club 2.

PATRICIA PATTON
Homeroom Officer 2.

SHIRLEY PHILLIPS
Band 1, 2, 3, 4; Band Camp 3, 4; Latin Club 1,2,3,4; Junior Varsity Basketball 1; 4-H Club 1, 2, 3; Curtis Vocational Award 3; F.H.A. Club 3; F.T.A. Club 3,4; Library Club 4.

BILLY RICH
Football 1,2,3,4; Monogram Club 3,4; Track 3,4; Golf 2,3,4; Dramatics Club 4.

GLENDA SLACK
Dramatics Club 3.

CHARLES SHEETS
Monogram Club 1,2,3,4; Junior Varsity Basketball 1,2; Basketball 3, 4; Junior Varsity Baseball 1,2; Baseball 3,4; Wrestling 1; Track 3,4; Homeroom Officer 1,2,4; Perfect Attendance 1; Marshal 3; Newspaper Staff 3,4; French Club 3,4; Beta Club 3,4; Officer 4; Math Club 3,4; Officer 4; Dramatics Club 4; Annual Staff 4; Band 4; Band Camp 4; Student Council 4; Superlative 4.

SONJA SHOOK
Latin Club 1,2,3,4; Officer 3; Homeroom Officer 1; Band 1; Perfect Attendance 1, 2, 3; Library Club 2,3; French Club 3,4; Class Officer 3; F.T.A. Club 3, 4; Officer 4; Newspaper Staff 4; Annual Staff 4; Glee Club 4; Band 1.

WILBUR SMITH

SUE SNYDER
4-H Club 1,2,3.

JOAN SPENCE
Math Club 3; Library Club 3; French Club 3,4; Newspaper Staff 3,4.

PHILLIP-TATE
Band 1,2,3,4; Library Club 2; High Point Band Clinic 2,3; All State Band 3; Dance Band 3,4; Dance Combo 4; Homeroom Officer 2,3; Bus Driver Club 3, 4; Math Club 3; Glee Club 4; Dramatics Club 4; Superlative 4.

DONALD THOMAS
Band 1,2,3,4; Junior Varsity Baseball 1,2; Football 2,4; Monogram Club 4; Homeroom Officer 3; Dramatics Club 4.

LINDA TITTSLER
Latin Club 1,2,3; Dramatics Club 4.

JOE TOWNSEND
Liberty High 1; Football 2; Class Officer 2; Math Club 3; Newspaper Staff 3; Dramatics Club 4; Newspaper Staff 4; Annual Staff 4.

RONALD TREADAWAY
Monogram Club 1.

WAYNE WAGNER
Dramatics Club 4.

ROBERT WARREN
Band 1; Bus Driver 1,2,3,4.

REBECCA WEAVER
High Point Junior High 1; High Point Senior High 2; Radio Staff 2; Glee Club 2, 3; Superlative 4.

BENNY WEBSTER
Band 1,2,3,4; High Point Band Clinic 2,3; Northwestern Band Clinic 3; Bus Driver 2,3,4; Curtis Vocational Award 3; French Club 3; Junior Varsity Baseball 1, 2; Baseball 4; Football 4; Monogram Club 4; Track 4; Dramatics Club 4; Superlative 4.

IRVIN WILLIARD
Football 2,3; Wrestling 2,3; Bus Driver 2,3; Basketball 2,3; Dramatic Club 4; Superlative 4.

JERRY WILLARD
Junior Varsity Basketball 2; Football 1,4; Track 3; Monogram Club 4.

BETTY WIMBERLY
Hugh Morson High 1,2,3; F.H.A. Club 1,2; Officer 1,2; G.A.A. 3; Dramatics Club 4.

KARL WITTMANN
Latin Club 1,2,3,4; Football 2.

JIMMY YOUNG
Football 1,2,3,4; Co-Captain 4; Junior Varsity Basketball 2; Basketball 3, 4; Junior Varsity Baseball 2; Baseball 3,4; Track 3,4; All County Honorable Mention (Football) 4; Monogram Club 2,3,4; Newspaper Staff 3, 4; Dramatics Club 4; Officer 4; Class Officer 4; Annual Staff 4; Superlative 4.

MICHAEL YOUNG
Band 1, 2, 3, 4; Officer 2; Latin Club 1,2,3,4; Officer 3,4; Perfect Attendance 1; Northwestern Band Clinic 2, 3, 4; High Point Band Clinic 2, 3; Homeroom Officer 2, 4; Beta Club 3,4; French Club 3; Math Club 3, 4; Officer 4; Library Club 4; Debating Team 4; Chief Marshal 3; Annual Staff 4; Student Council 3; Superlative 4.

JUNIOR OFFICERS

ELLIS KING.....Pr
BECKY SHAVER.....Vice-Pr
GAYLE WILLARD.....Se
RANDALL BROWN.....

Juniors

JERRY BEANE

SALLY BECK

GENEVIEVE BENNETT

JAMES BLACKMON

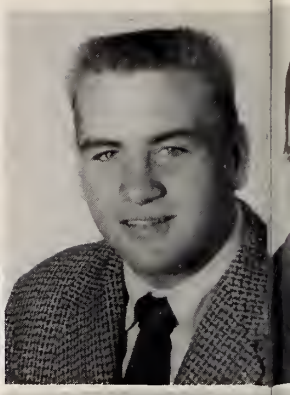

RANDALL BROWN

MELBA BRYANT

ANNE BUNDY

LORETTA BYERLY

ANNETTE CAMPBELL

DORIS CHAMBERS

ROBERT CLOUTIER

EUGENE CRAVEN

PATSY CRAVEN

JANE DEATON

CHARLES DOWDY

NANCY DOWDY

BARBARA DUNNIGAN

NORMA JEAN EDWARDS

FAITH FAGAN

MARILYN FAIRCLOTH

Juniors

BASIL FRENCH

AUDREY GARRETT

SUE GARST

MARY RUTH GREENE

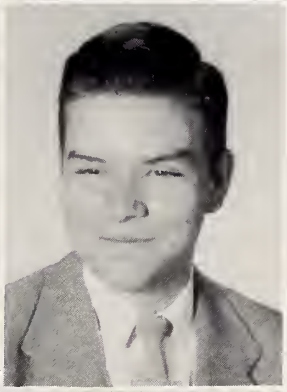
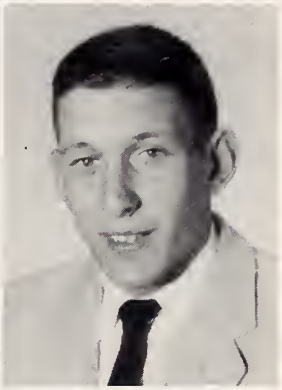

NAOMI GREENE

BILL HALL

TOMMY HALL

BOBBY HODGIN

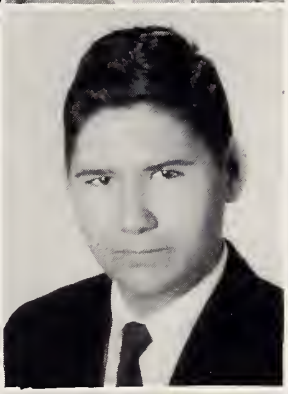

TOMMY HOLLINGSWORTH

LINDA HOLTON

ALVIN HOUGH

LARRY HUGHES

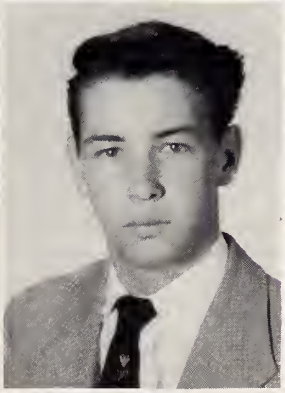

GAYLE HUDSON

PAT HUNTER

RONNIE JANEY

JAMES JOHNSON

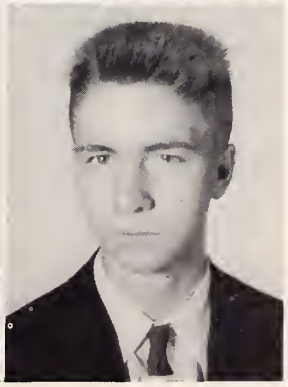

WAYNE JOHNSON

HAROLD JORDAN

ROLAND JORDON

ELLIS KING

Juniors

BRANSON KIRKMAN

EVALYN LACKEY

DANNY LEONARD

JEANETTE LOVELACE

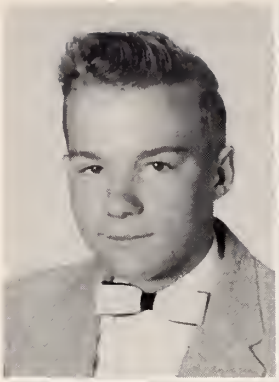

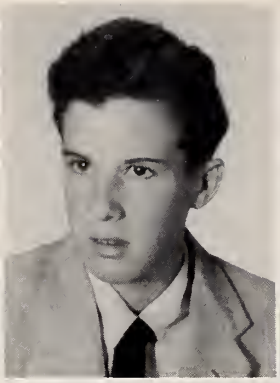

ERNEST MACON, JR.

CALLIE MAYNARD

GILBERT METTERS

BARBARA MITCHELL

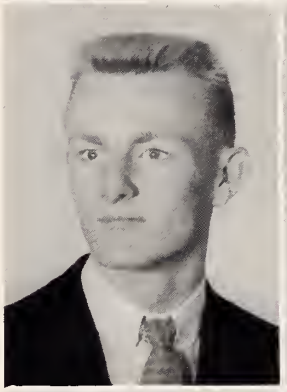

JANE MONTGOMERY

PATRICIA MORRISON

FRANCES MUNDAY

FRANCES McDANIELS

HOLLY McNAIRY

JOYCE NEAL

GENE PETTY

NANCY GREY RILEY

GRAYDON RING

EDWARD TURNER ROGERS

TANYIA ROUTH

JOEL RULE

Juniors

RANDY SALMON

BECKY SHAVER

JAMES SMITH

BARBARA STANCIL

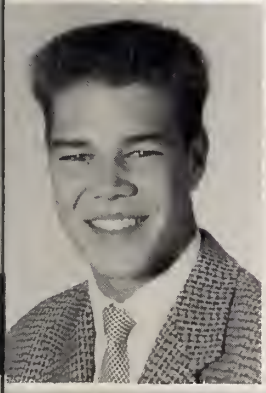

FRANKIE STEVENS

ANDRE THOMAS

CAROLYN THOMPSON

ANN TOLTON

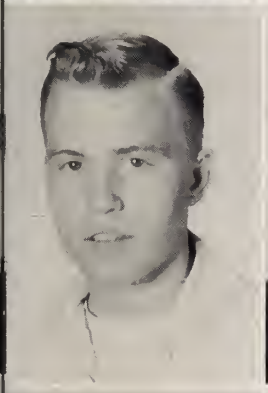

JOHNNY TREXLER

JO ANN TUCKER

LA VERNE TUCKER

TOMMY VENABLE

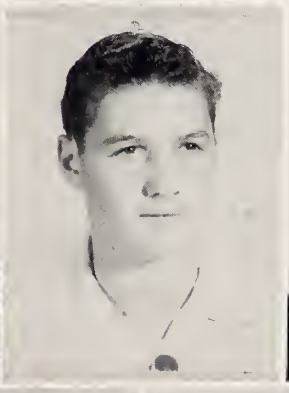

CAROL WAGNER

WALLACE WARD

TOMMY WHITE

GAYLE WILLARD

EARLDINE WILLIAMS

Sophomore Officers

JOE MITCHELL.....President
ALLISON WOOD.....Vice-President
JANE SAFERIGHT.....Secretary
WALTER FORBES.....Treasurer

Sophomores

ALLYSON ASPDEN
EARL BALDWIN
CALVIN BATES
LAWRENCE BEVANS
LEON BEVANS

FAITH BLACKBURN
ALVIN BOLES
NANCY BOLLING
ANN BRITT
DENISE BROWN

LARRY BROWN
MICKEY BROWN
SUE BROWN
SUZANNE BROWN
JEAN BRYANT

PATSY BULLIN
HAROLD BUNN
DONALD CALLIHAN
BRENDA CAMPBELL
PATSY CARROLL

DICKIE CECIL
LARRY CECIL
VERNIE MAE CLARK
GALEN CLENDENIN
BECKY CLEVELAND
DEAN COMER

WANDA COX
LINDA COX
KENNETH CRAVEN
MARY ANN CREWS
MYRA CRUTHIS

PARK DAVIS
BURLEY DENNIS
LARRY DEWAR
JOYCE EAGLE
NANCI FIDDLER

WALTER FORBES
WILMA FOWLER
GLENDA FOX
BARBARA FULLER
LINDA GAITHER

RACHEL GARRETT
PHILIP GORDON
TOMMY GORDON
HENRY GROOME
ROY GUTHRIE

DOUG HAITHCOCK
BETTY HANDY
BILL HARRIS
DAVID HAWKS
JANE HEDGECOCK
ARNOLD HETHCOCK

Sophomores

Sophomores

MADIE HILL
BONNIE HINES
BETTY HOBSON
JOHNNY HODGIN
GEORGE HOLTON

CAMERA SHY

ANN HUFF
MARTHA HUGHS
JERRY HUMBLE
AUBREY INMON
EUNICE IRWIN

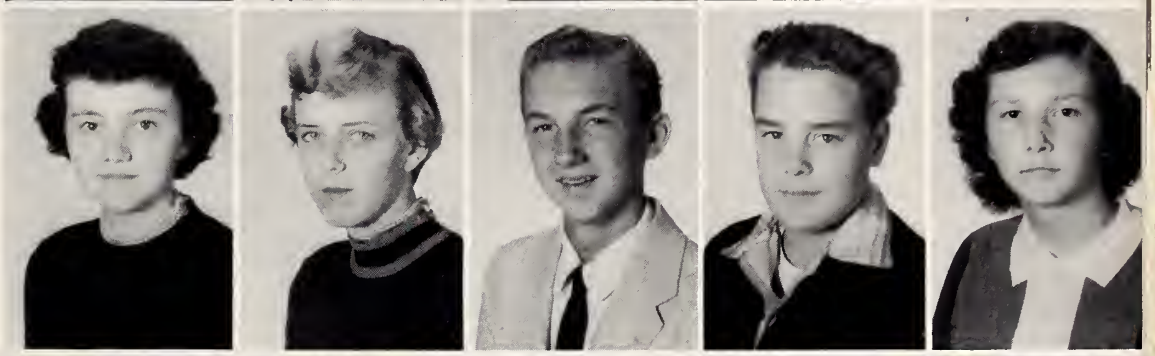

DAN JOHNSON
WAYNE JOHNSON
BENNY JORDAN
PEGGY KENDALL
SYLVIA KENNEDY

LARRY LACKEY
J. D. LANDRETH
KAY LAYTON
MIKE LEA
BETTY JEAN LEONARD

RONDAL LEONARD
JOANN LOVETTE
DON LOWE
RACHEL LOWE
RONDA MALPASS

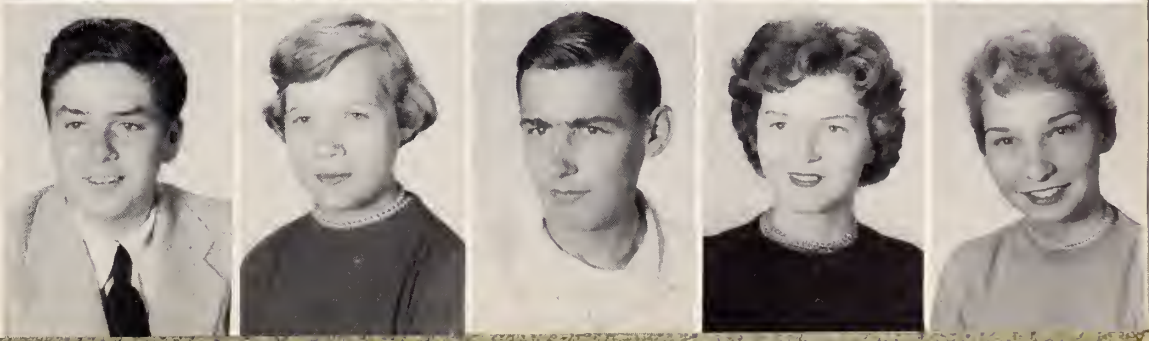

JOE MICKEY
JERRY MILLS
OPAL MILLS
BOBBY MITCHELL
JOE MITCHELL

MIMI MODLIN
LARRY MORRIS
VELMA McCANDLESS
JACKIE McCLAIN
ROMA McDANIEL

LARRY McGHEE
JAMES O'NEILL
PEGGY PASCHALL
DIANE POWELL
DICKIE POWELL

ANN RICH
HENRY RICHARDS
CAROLYN ROTHROCK
BILLY ROYAL
RUBY SADLER

JANE SAFERIGHT
NORMA SELF
BILL SIKES
TOMMY SLAUGHTER
BLANCHE SMITH

Sophomores

Sophomores

BOBBY SNOW
DOLPHINE SNOW
GYNHL SNOW
BILL STALEY
DAVID STROUD

LOUISE SUMMERLIN
BOBBY TANNER
DAVID TOLTON
BOWEN TOWNSEND
LARRY VAUGHN

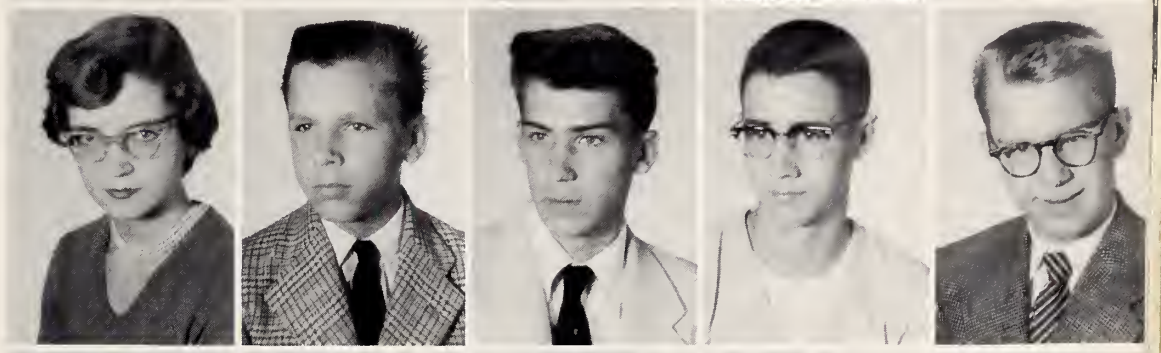

JIMMY VENABLE
JACKIE WAGNER
CAROL WARD
CARL WARRELL
MILDRED WELBORN

ROY WHITESELL
ALPHA WHITLEY
HOMER WILKINS
JACK WILLIAMS
JANIE WIMBERLEY

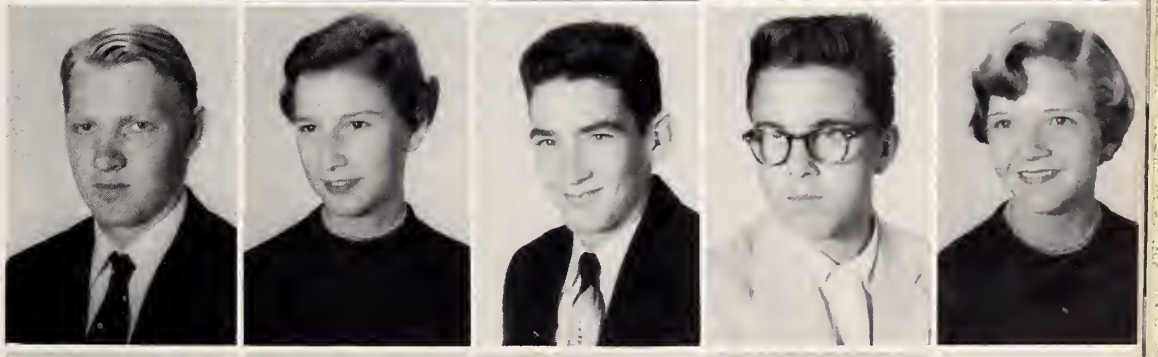

BRENDA WITCHER
ALLISON WOOD
GENE WRIGHT
EUGENE YOW
MARTHA YOW

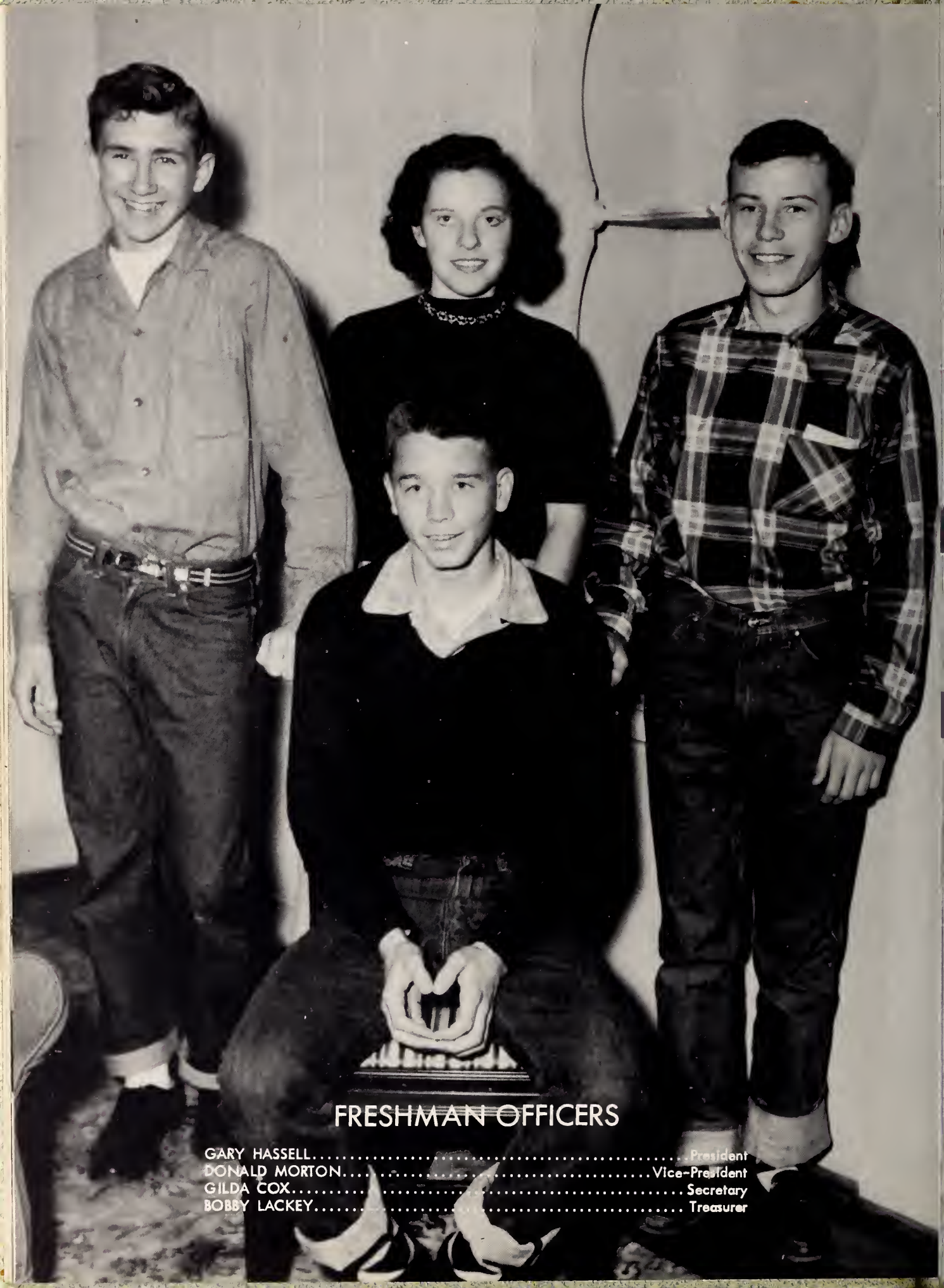

FRESHMAN OFFICERS

GARY HASSELL.....President
DONALD MORTON.....Vice-President
GILDA COX.....Secretary
BOBBY LACKEY.....Treasurer

Freshmen

JO ANN AGNER
NORMAN ARMFIELD
SANDRA ARRANTS
COLON AUSTIN
JUDY BAILEY

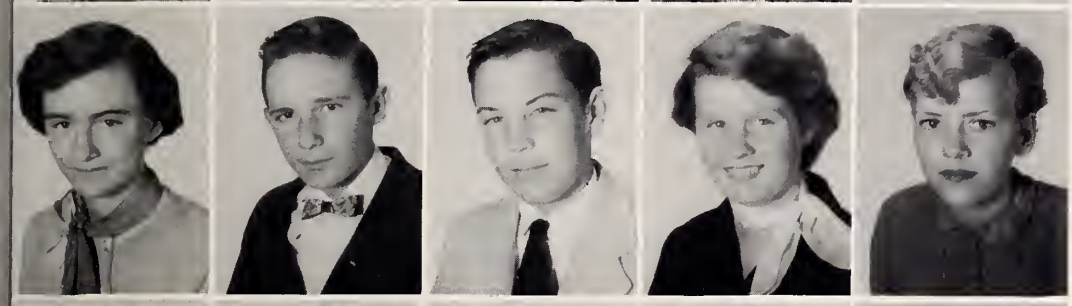

MARY BARKER
DONALD BARTLETT
LEONARD BASS
NANCY BELK
JEAN BENNETT

BRENDA BILLINGS
JAMES BLACKBURN
BECKY BODENHEIMER
MARY BOLES
DORIS BOWMAN

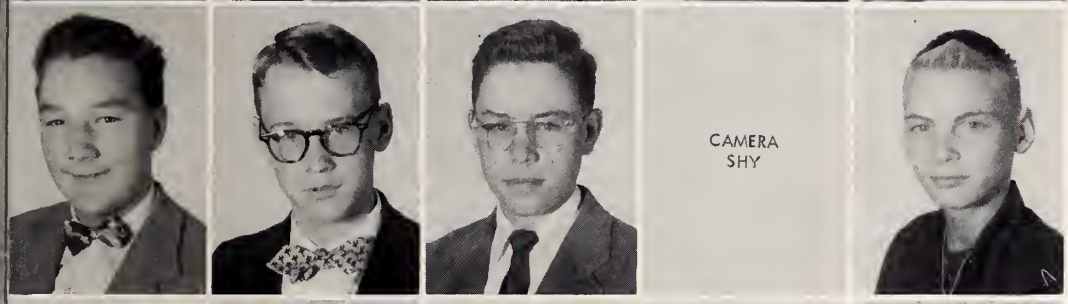

L. H. BRITT
CLON BROWN, JR.
KENNETH BROWN
LARRY BROWN
ROGER BROWN

CHARLES BRYSON
LARRY BULLIN
STEVEN BYERLY
MARSHALL CAGLE
JON COLL

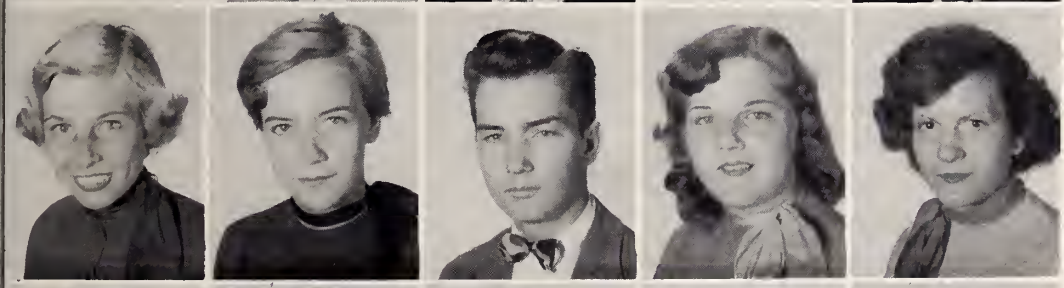

PEGGY CARR
BRENDA CARROLL
WINFRED CARTER
NANCY CHAPMAN
JOSITA CLARK

JUDY CLODFELTER
GERALD COX
GILDA COX
GAYNELL CRAVEN
JAMES CRUTHIS

Freshmen

LUCILE CUMMINGS
JERRY DAVIS
SALLY DIXON
JIMMY DRIGGERS
CHARLOTTE DUGGER

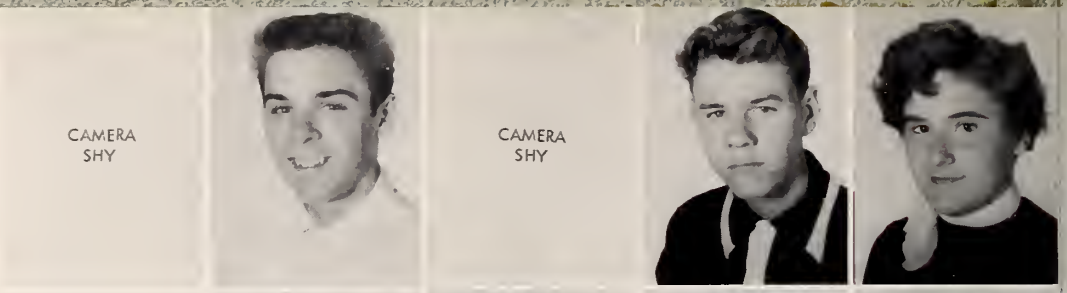

HAROLD DYE
DENNIS EADS
JERRY EARNHARDT
JERRY EDWARDS
SYBLE FAIRCLOTH

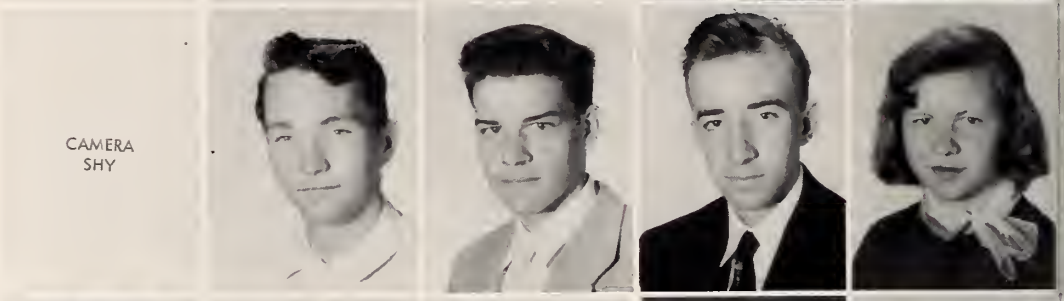

BRENDA FAGAN
ANN FIDDLER
ROBERT FREEMAN
MARGIE PRUITT
JIMMY GOINS

HELEN GRANT
RAY GRANT
ROY GRANT
SAMMY GREEN
WILLIAM GRIFFIN

CHARLES GROOME
CHARLES HARBIN
KEITH HASSELL
GARY HASSELL
NORRIS HAYNES

BOBBY JO HAYWORTH
JEAN HILL
SYLVIA HILL
STEPHEN HILL
EDITH HOLDER

DANNY HOLLIDAY
BARBARA HOLMES
JUDY HOLMES
PAUL HOLT
BILLY HOWARD

Freshmen

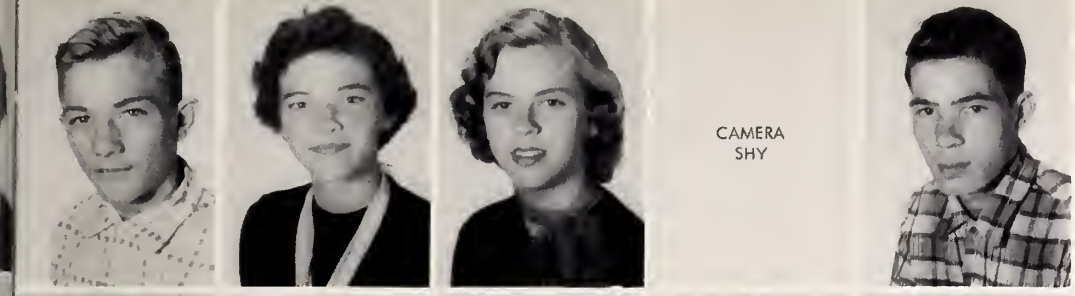

GEORGE HUFFORD
PAT HUGHES
DE LINDA HUTCHINS
JERRY INGRAM
REITZEL JOHNSON

DONALD JONES
JIMMY JONES
SUZAN JOWERS
BILLY JUSTICE
JACK KATES

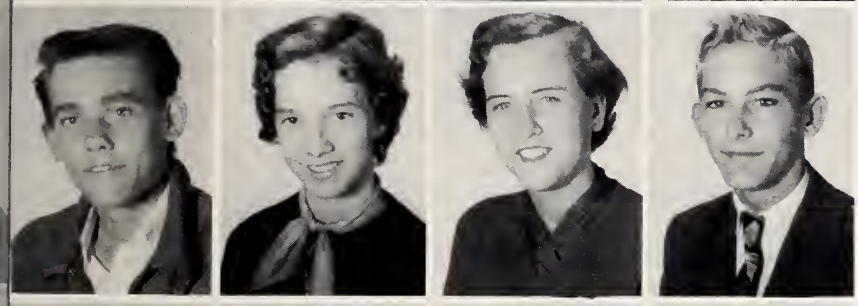

RICHARD KELLAM
SANDRA KENDALL
NANCY KENNER
JIMMY KONKLE
RAYMOND KRAWIEC

BOBBY LACKEY
BETTY LEONARD
JOAN LEONARD
RUTH ANN LYERLY
CHARLES MADISON

REBECCA MAIDEN
CHIQUITA MANERS
LINDA MARTIN
LARRY MARTIN
TRACY MAYNARD

TOMMY MELTON
SYLVIA METTERS
GOLDIE MEYERS
NELL MILLER
WILLIAM MILLS

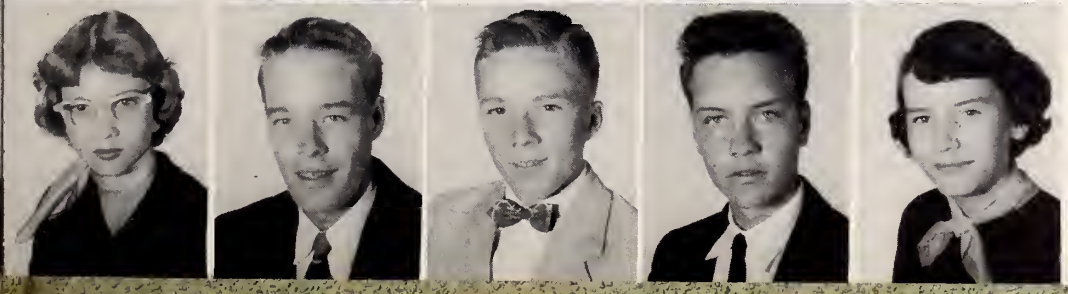

MARTHA ANN MINTZ
CHARLES MISENHEIMER
SHERWOOD MISENHEIMER
JOHNNY MITCHELL
SHERRY MOFFITT

Freshmen

MARY MOORE
SHIRLEY MOORE
BARBARA MORGAN
GERALD MORGAN
FRANCIS MORTON

DONALD MORTON
JUDY MURPHY
NORMA JEAN McGEHEE
RANDY McKELVEY
REBECCA McMAHAN

HELEN NELSON
OPAL OSBORNE
LINDA OWENS
FRANCES PATTERSON
WAYNE PEGRAM

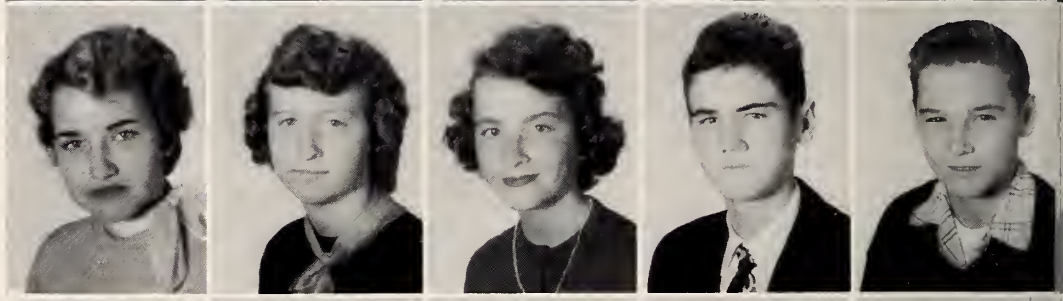

LEONEL PETTY
KAY PHILLIPS
GAYLE PILCHER
JAMES PORTER
VIVIAN RATCLIFF

RODNEY REESE
DON REID
GAYLE RICH
BECKY ROBBINS
DEAN ROYAL

JEANNE SAMS
ARLENE SEGERS
ALVIS SELF
MARK SHANKLE
RUTH SIMPSON

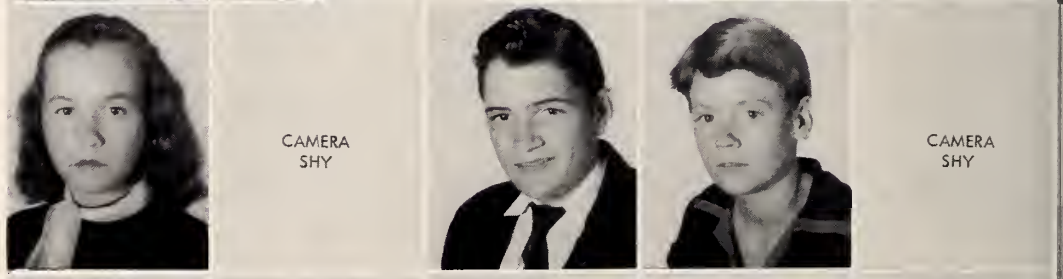

CAROL SLACK
ARMINA SMITH
AUBREY SMITH
MARY SNOW
JERRY SNYDER

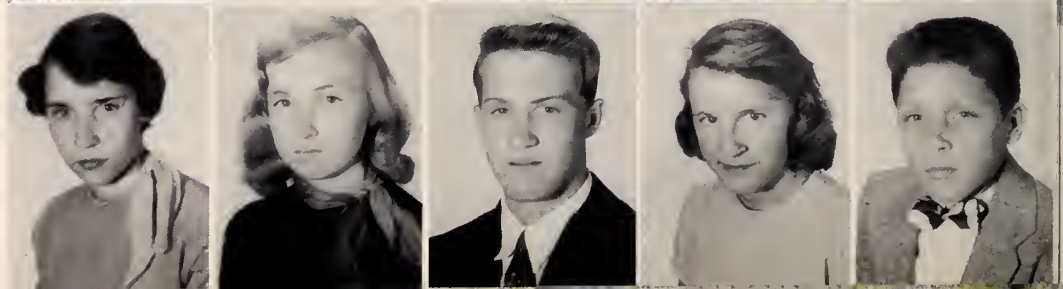

Freshmen

LINDA SPRYE
BRENDA STANCIL
LINDA STANLEY
MIKE STEPHENSON
JUDY STROUD

KAY SUITS
WAYNE SUMNER
LINDA SURRAT
BETTY THOMAS
GAIL TOMLINSON

CAREY TRAYNHAM
BOBBY TREXLER
REITZEL TUCKER
BETSY WADSWORTH
ROLAND WAGNER

HERBERT WAYNICK
MELBA WELCH
PATSY WHITE
WAYNE WHITLOW
HARVEY WHITSELL

LINDA WILLIAMS
CHARLOTTE WILLIAMS
JERRY WILLIAMSON
MARY RUTH WINFREE
ALICE WITCHER

DALLAS WITCHER
EARL WOODS
LINDA WRENN
GAY WRIGHT
TOMMY YATES

Eighth Grade

8th Grade Teachers
MRS. BURNS
MRS. COLTRANE
MRS. HILL
MRS. HOOKS
MRS. JOHNSTON
MR. MADISON

FRANKLIN ADAMS
BARBARA ALLEN
BETTY CAROLYN ALLEY
GENE AUTREY
T. A. BALL
THOMAS BARE
DIANE BARKER

JAMES BARNETTE
FERN BINGHAM
BOBBY BLACKBURN
GRANT BLAIR
ALLEN BOST
RONALD BREWER
DARRELL WAYNE BRITT

JOE BRYANT
JUBER BRYANT
BONNIE BURNS
LINDA BUTLER
DAVID BUTLER
LARRY CAMPBELL
GARY CARMICHAEL

LINDA CARTER
JO CARTWRIGHT
BILLY CLARK
RICHARD COCHMAN
JUDY COLE
ANGELIA COLLINS
EDDIE COLLINS

MARTHA COOK
RAY COSTNER
BOB DARLING
BONNIE DAVIS
CYNTHIA DAVIS
HUBERT DAVIS
JENNIE SUE DAVIS

JOE DAY
LOUISE DENNIS
PHYLLIS DENNIS
DENNIS DOWDY
ARLETT DUGAN
CHARLES DUNCON
JOYCE DUNLAP

RUBY EAGLE
GEORGE ELKINS
LINDA FAIRCLOTHE
CAROLYN FINCHER
JUDITH FLOYD
ELLEN FLOYD
DONALD FOWLER

FRANK FOX
BILL FRANK
JERRY FRAZIER
MARY FRIENSCHNER
W. T. GAITHER, JR.
J. R. GARDNER
TOMMY GARRETT

GLENDA GOINS
ROBERT GRAGG
JIMMY GREENE
PEGGY GREESON
REBECCA HAITHCOCK
MARGARET HETHCOX
WILMA SUE HILL

Eighth Grade

JOYCE HINESLEY
DAN HOWARD
BARRY HUCKABEE
MARILYN HUDSON
FLETCHER HUFFMAN
BRANSOM HUNT
TOMMY HUNT

BILLY HUNTER
RODNEY HURD
RAY HUTCHINS
STEVE INGRAM
DOTTIE IVEY
DOROTHY JACKSON
RUSSELLENE JOHNSON

LARRY JOHNSON
LORI ANN JONES
CAROLYN KATES
KAY KELLAM
EDITH KENNEDY
GARY KENNEDY
JERRY KERNS

TERRY KERR
TOMMY KERR
DAVID KING
JACKIE KIVETTE
EUGENE KRAWIEC, JR.
NANCY LAMBERT
CLYDE LANDRETH

KAREN LANDRETH
MOZELLE LAWSON
JUANITA LINDSEY
CAROL LONG
CAROL LOVETTE
BUDDY MARTIN
PENN MARTIN

JEWEL MEDLEY
SHIRLEY MEYERS
GAY MILLER
JIMMY MINTZ
GARY MISENHEIMER
TERRY MISHOE
DICKIE MOFFITT

PATRICIA MORTON
ELIZABETH McDANIELS
FRANK McFADDEN
PEGGY NEESE
DARRELL NICHOLSON
KENNETH NORMAN
GENEVA NUNN

CYNTHIA OAKES
LINDA PARKER
MAX PARKS
RONALD PARRISH
CAROLYN PARSONS
JIMMY PASCHAL
CAROLYN PEACOCK

PAIGE PEEPLES
SUSAN PETTY
TOMMY PICKARD
GENE POWELL
SUSAN PUTMAN
CHARLES RICE
CHARLIE ROACH

RONALD ROBERTSON
PHYLIS ROBEY
CHARLES ROTH
MILTON RUMLEY
HILDA SADDLER
BUDDY SAMS
LETHIA SAMS

Eighth Grade

WESLEY SAMS
JUDY SECKLER
BETTY SHACKELFORD
LARRY SHAW
PEGGIE DE SHAZIO
THOMAS SIEGNER
ANN SIMPSON

MARTHA SLAUGHTER
BRENDA SMITH
DONALD SMITH
ELLA MAE SMITH
IDA MAE SMITH
TOMMY SMITH
ROSALIE SNYDER

LARRY SPOON
RUTH SPRYE
JANE STAFFORD
SANDRA STANLEY
JANET STEELMAN
RONNIE STEVENS
CHRIS STENSON

DORIS SULLIVAN
JO ANN SUMMEY
FRED TEETOR
JO ANNE THOMAS
BILLY THOMPSON
WALLACE THOMPSON
TOMMIE TOWNSEND

BILL TRACY
JERRY UNDERWOOD
HERSHEL WAGONER
RACHEL WAGONER
RALPH WARD
JAMES WEAVER
GAIL WEBSTER

JOHN WEIR
BOBBY WEISS
CARETTA WEISS
MALCOLM WHEATLEY
LOUISE WHITE
S. G. WHITE
WILEY WHITE

SANDRA WILEY
LARRY WILLARD
JAMES D. WILLIAMS
JOE WILLIAMS
NANCY WILLIAMS
DANNY WILSON
GARY WILSON

VERNON WILSON
BOBBY WINSLOW
DONALD WITCHER
SHIRLEY WITCHER
JO ANN WORKMAN
VIRGINIA WRAY
NOAH YOUNG, JR.
DAPHNE YOW

To all of us.

ATHLETICS

Give us many wonderful
"Moments to Remember."

CHEERLEADERS

Alpho Whitley, Lindo Owens, Joyce Adoms, Doris Crickmore, Chief;
Goyle Willord, Peggy Paschal, Keith Hassell.

MONOGRAM

FIRST ROW: Joyce Adoms, Becky Shaver, Linda Owens, Peggy Paschal, Evolyn Lackey, Sue Garst, Goyle Willard, Doris Crickmore, Ann Tolton, Alpha Whitley, Keith Hassell. SECOND ROW: Randy Solmon, Bill Staley, James Blockburn, Lorry McGhee, Jomes Layton, Bill Harris, James Ray Smith, Lorry Brown, Tommy Slaughter. THIRD ROW: Bowen Townsend, Gene Petty, Robert Bryont, Randall Brown, Billy Rich, Fronkie Stevens, Bobby Callihan, Tommy Little. FOURTH ROW: Ted Gleason, Ronnie Janie, Charles Sheets, Bobby Hodgin, Jim Young, Benny Webster, Donnie Thomas, Jim Kerr.

FOOTBALL SENIORS

DONALD BECKER
Guard

ROBERT BRYANT
Center

DONALD DRIGGERS
Tackle

BOBBY HODGIN
End

TOMMY LITTLE
Wingback

BILLY RICH
Tailback

DONNIE THOMAS
Wingback

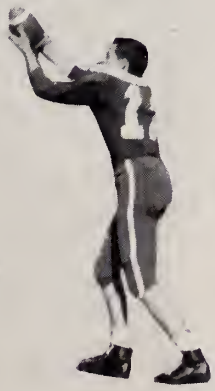

BENNY WEBSTER
End

JIMMY YOUNG
Fullback
Co-Captain

COACHES

LARRY KLOSTERMAN and BOBBY DAVIDSON

JUNIOR PLAYERS

JAMES BLACKMON
Guard

GENE PETTY
Tackle

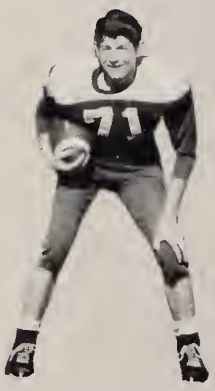

RANDY SALMON
Wingback

FRANKIE STEVENS
Tackle

FOOTBALL

FIRST ROW: Billy Rich, Tommy Little, Donald Driggers, Benny Webster, Jimmy Layton, Jimmy Young, Robert Bryant, Bobby Hodgin, Jimmy Kerr, Donald Becker. SECOND ROW: Donnie Thomas, Jerry Willard, Don Reed, James O'Neil, Larry McGee, Park Davis, Bowen Townsend, Tommy Gordon, Burley Dennis. THIRD ROW: Frankie Stevens, James Blackmon, Jerry Davis, David Tolton, Larry Brown, Randy Salmon, Gene Petty, Charles Madison, Dean Comer, Jerry Mills. FIFTH ROW: Gene Wright, Ronald Leonard, Barry Huckabee, Ray Hutchins, Bobby Lackey, William Griffen, Jimmy Konkle, Roy Grant, Ray Grant. SIXTH ROW: Wesley Sams, Coach Davidson, Coach Madison, Joel Rule, David King, Coach Klosterman.

FOOTBALL SOPHOMORES

LARRY BROWN
Wingback

DEAN COMER
Guard

PARK DAVIS
Tackle

JAMES DENNIS
Guard

RONALD LEONARD
Tackle

JAMES O'NEAL
Fullback

DON REID
End

DAVID TOLTON
End

BOWEN TOWNSEND
Blocking Back

GENE WRIGHT
Tackle

MIDGET CHEERLEADERS

FIRST ROW: Lori Ann Jones, Dione Barker.
SECOND ROW: Susan Putnam, Lindo Carter, Elizobeth McDoniel.

MIDGET FOOTBALL TEAM

FIRST ROW: David King, James Bryant, Terry Kerr, Joe Willioms, Hubert Davis, Buddy Mortin, Gerald Pegrom, Ralph Word. SECOND ROW: Craig Hodgin, Phillip Kraft, John Bonner, Joe Chombers, Charlie Roach, Ronnie Toylor, Wallace Thompson, John Chombers. THIRD ROW: Coach Madison, Wayne Abbott, Don Smith, Tommy Kerr, Penn Martin, Darrell Nicholson, Gene Hill, Steve Ingram, Ronnie Stevens.

Seniors
JOYCE ADAMS
Guard

Junior
GAYLE WILLARD
Forward

Senior
DORIS CRICKMORE
Forward

Junior
ANN TOLTON
Forward

Junior
EVALYN LACKEY
Guard

Junior
SUE GARST
Guard

Sophomore
SUE BROWN
Guard

Sophomore
MIMI MODLIN
Guard

Sophomore
BRENDA CAMPBELL
Guard

Sophomore
KAY LAYTON
Guard

Sophomore
PEGGY KENDALL
Forward

Sophomore
HELEN NELSON
Guard

BOBBY HODGIN
Center
Co-Captain
BOBBY CALLAHAN
Forward
RSS
Official
Boys' Basketball
ROBERT BRYANT
Guard
JIMMY KERR
Forward
Co-Captain
SEAM
SEALED
PLY-FUSED
JIMMY YOUNG
Forward
TOMMY LITTLE
Guard
CHARLES SHEETS
Guard
RANDALL BROWN
Center
JOHNNIE HODGIN
Forward
RANDY SALMON
Guard
HENRY RICHARDS
Center
ERNEST MACON
Guard

GIRLS' JUNIOR VARSITY

Doris Bowman, Becky Robbins, Nancy Chapman, Nancy Belk, Ruth Lyerly, Sandra Kendall, Diane Barker, Louise Dennis, Lethia Sams, Cynthia Davis, Judy Murphy.

BOYS' JUNIOR VARSITY

Jimmy Goins, Larry Brown, Bobby Lackey, Mike Lea, Tommy Slaughter, Johnny Hodgin, Gary Hassell, Larry Cecil, Clon Brown, John Coll, Leonard Bass, Wayne Whitlow.

BASEBALL

FIRST ROW, Left ta Right: Randy Salmon, Rannie Janie, Gene Petty, Roy Guthrie, Fred Denny. SECOND ROW: Babby Hadgin, Jim Yaung, Charles Sheets, Randall Brawn. THIRD ROW: Caach Bobby Davidsan, Charles Madison, Bowen Tawnsend, Larry Cecil, Johnny Hadgin.

TRACK

FIRST ROW: Randy Salmon, Bill Staley, Larry McGhee, James Layton, Bill Harris, Tammy Slaughter. SECOND ROW: James Blackmon, Randall Brawn, James Ray Smith, Larry Brown, Bowen Townsend, Billy Rich. THIRD ROW: Caach Larry Klasterman, Rannie Janie, Gene Petty, Charles Madison, Larry Cecil, Coach Babby Davidsan. FOURTH ROW: Charles Sheets, Babby Hadgin, Jim Yaung. NOT PICTURED: Jimmy Kerr.

"When the one Great Scorer comes
To write against your name,
He marks not that you won or lost,
But how you played the game."

Author Unknown

Our School Life Has Been Incited by the many

Activities

Which Serve as Many "Moments to Remember."

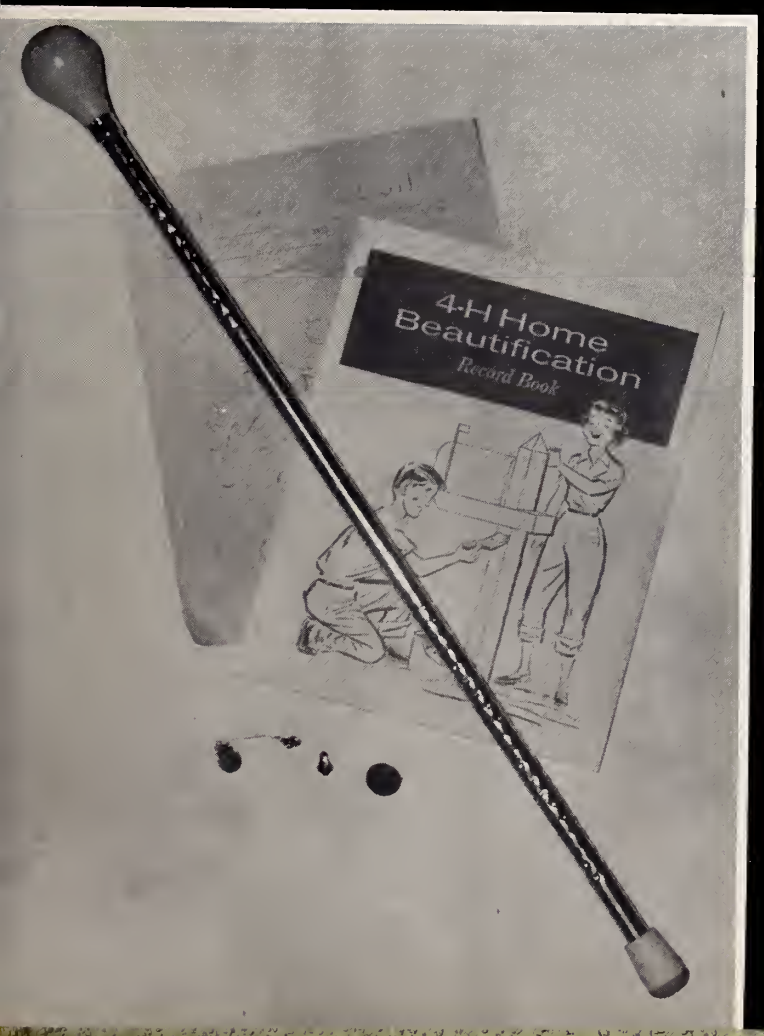

MARSHALS

Martha Caldwell, Betty Lau Key, Sue Gaither, Don Becker, Laretta Clark, Michael Yaung Chief; Doris Crickmore, Charles Sheets, Barbara Murphy, Ted Kankle, Patsy Hine.

MAJORETTES

Mary Alice Elliatt, Kay Phillips, Donald Alley, Gilda Cax, Shirley McKinney, DeLinda Hutchens, Pat Hughes.

SENIOR BAND

MAJORETTES: Mary Alice Elliot, Shirley McKinney, DeLinda Hutchins, Pat Hughes, Gilda Cox, Kay Phillips. DRUM MAJOR: Donald Alley. BAND MASTER: Robert Ingram. BAND MEMBERS: Michael Young, Sylvia Hill, Norma Edwards, Jane Deaton, Martha Caldwell, K. C. Brown, Barbara Fuller, Linda Wrenn, Susan Jowers, Donnie Thomas, Billy Howard, Barbara Allen, Nancy Lambert, Donald Newman, Shirley Phillips, Ann Elkins, Patsy White, Nancy Dowdy, Phil Tate, Johnny Hodgin, Jerry Humble, Charles Bryson, Larry Vaughn, Larry Dewar, Aubry Inman, Tracy Maynard, Dallas Witcher, Roger Brown, Randy McKelvy, Don Norton, Tommy Hall, Allisan Wood, Ronnie Janey, Tommy Slaughter, Norman Armfield, Dennis Eads, Billy Hassell, Michael Lea, Homer Wilkins, Walter Forbes, Holly McNairy, Joe Mitchell, Charles Sheets, Pat Mendenhall, Don Lowe, Leonard Bass, Don Becker, Bill Hall, Norris Haynes, Henry Groome, Johnny Mitchell, Andre Thomas, Benny Webster, Douglas Haithcock.

JUNIOR BAND

DRUM MAJOR and HEAD MAJORETTE: Dottie Miller. MAJORETTES, Left to Right: Tommie Townsend, Linda Hall, Mamie Bundy, Donna Sams. FIRST ROW: Craig Hodgin, Joe Day, George Elkins, Roger Carmichel. SECOND ROW: Norris Turner, Jerry Stone, Martha Slaughter, Ronnie Taylor. THIRD ROW: David Butler, Malcolm Bullard, Kenneth Brackett, Billy Ragsdale. FOURTH ROW: Norman Solesbee, J. R. Garner, Becky Haithcock, John Sanders. FIFTH ROW: Tommy Hunt, Gary Meisinhemer, Hubert Davis, Thomas Siegner. SIXTH ROW: Frank McFadden, Carol Fincher, Noal Young.

GLEE CLUB

FIRST ROW: Mrs. Klemme, Jane Mantgomery, Sally Beck, Linda Owens, Jean Davis, Mary Ruth Green, Jerry Williams, Linda Cox, Becky Shaver, Loretta Clark, Gayle Hudson, Sonja Shoak, Judy Clodfelter. SECOND ROW: Velma McCandless, Glenda Fax, Jean Bryant, Wilma Fowler, Rachel Lawe, Leon Bevan, Dan Johnson, Fred Denny, Harold Bunn, Nell Miller, Sylvia Kennedy, Peggy Paschal, Lauise Summerlin, Patsy Craven. THIRD ROW: Anne Bundy, Carol Wagoner, Melba Bryant, Danald Jones, David Hawks, Bobby Hadgin, Phil Tate, Jerry Earnhart, Betty Key, Patsy Hine, Martha Caldwell.

JUNIOR CHORUS

FIRST ROW: Mrs. Klemme, Judy Dowdy, Ann Simpson, Arlett Dugan, Judy Seckler, Susan Putman, Russelene Johnson, Becky Haithcock, Judy Cale, Tammy Townsend, Jewel Medley, Gail Webster, Nancy Williams, Joanne Summey, Juber Bryant. SECOND ROW: Becky Hadgin, Linda Carter, Peggy Neese, Juanita Lindsey, Peggy Greeson, Caral Long, Carolyn Alley, Diane Barker, Susan Petty, Doris Sullivan, Rosalie Snyder, Phyliss Roby, Lorie Ann Jones, Pam McFadden, Martha Slaughter. THIRD ROW: Louise Dennis, Leith Sams, Nancy Lambeth, Betty Shakefard, Barbara Allen, Joanne Warkman, Virginia Wray, Cynthia Oaks, Bonnie Davis, Karen Lanier, Judith Flayd, Brenda Smith, Linda Butler, Joanne Thomas.

DRAMATICS CLUB

FIRST ROW: Shirley McKinney, Ann Elkins, Jean Davis, Sonda Craven, Shirley Phillips, Betty Wimberley, Doris Crickmore, Loretta Clark, Faye Millis. SECOND ROW: Charles Sheets, Tommy Venable, Fred Denny, Joe Townsend, Linda Tittsler, Nancy Hill, Martha Caldwell, Betty Lou Key, Patsy Hine, Pat Mendenhall, Wayne Wagner. THIRD ROW: James Curtis, Donnie Thomas, Ted Konkle, Bobby Callihan, Don Becker, Robert Bryant, Jimmy Young, Richard Maiden, Kenneth Eads. FOURTH ROW: Mrs. Miller, Phillip Tate, Donald Alley, Benny Webster, Billy Rich, Irvin Willard, Bobby Hodgin, Donald Driggers, Tommy Little, Billy Hassell, Ted Gleason.

FUTURE TEACHERS

SEATED: Sanja Shook, Betty Key, Gayle Williard, Ann Tolton, Gayle Rich, Joyce Neal, Evalyn Lackey, Margaret Davis, Nancy Dowdy, Rebecca McMahan, Jewel Lineberry, Betty Jean Leonard, Jackie Powell, Rachel Garrett, Shirley Phillips, Becky Robbins, Vernie Mae Clark, Jane Montgomery, Kay Phillips, Martha Hughes, Ann Rich, Peggy Kendall, Jane Hedgecock. STANDING: Martha Mintz, Sandra Kendall, Tommy Slaughter, Johnny Hodgin, Randall Brown, Linda Wrenn, Jane Saferight, Rebecca Maiden, Jean Davis, Betsy Dean, Joyce Adams, Robert Bryant, Mr. Vuncannon.

DEBATING

FIRST ROW: Loretta Byerly, Linda Owens, Rachel Garrett, Vernie Mae Clark, Nancy Dowdy, Evalyn Lackey.
SECOND ROW: David Tolton, Ernest Macon, Jr., Mike Young, Randall Brown, Alvin Hough, Graydon Ring, Tommy Slaughter, Mr. Vuncannon.

4-H CLUB

Diane Barker, Song Leader; Nancy Riley, Secretary; Gilda Cox, President; Homer Wilkins, Reporter; Robert Bryant, Vice-President.

BETA CLUB

FIRST ROW: Barbara Murphy, Sue Garst, Joyce Neal, Gayle Willard, Martha Caldwell, Charles Sheets, Loretta Clark, Sue Gaither, Doris Crickmore, Pat Hunter. SECOND ROW: Ted Konkle, Don Becker, JoAnn Tucker, Evalyn Lackey, Ernest Macon, Jr., Anne Tolton, Randall Brown, Michael Young, Ellis King, Betty Lou Key, Patsy Hine, Miss MacFadden.

F. H. A.

FIRST ROW: Pat Morrison, Brenda Fagan, Melba Bryant, Nancy Dowdy, Faye Millis, Peggy Kendall, Jane Montgomery, Mrs. Firesheets. SECOND ROW: Judy Clodfelter, Jeanne Sams, Helen Nelson, Martha Mintz, Betty Lou Leonard, Becky Bodenheimer, Judy Stroud, Vernie Mae Clark, Sue Garst, Jean Davis, Allison Ashburn, Betsy Wadsworth. THIRD ROW: Charlotte Duggar, Doris Bowman, Sandra Kendall, Becky Robbins, Mary Barker, Patsy Craven, Becky Maiden, Helen Grant, Martha Yow, Jo Ann Tucker, Frances Munday, Judy Holmes, Jewel Lineberry, Sally Dixon.

MATH

SEATED: Jimmy Kerr, Loretta Clark, Michael Young, Ted Konkle, Betty Jean Leonard, Louise Summerlin, Joyce Neal, Bill Harris, Vernie Mae Clark, Allison Wood, Peggy Paschal, Park Davis, Robert Cloutier, Joe Mitchell, Michael Lea, Ann Tolton, Ellis King, Henry Groome, Roy Whitesell, Sue Garst. STANDING: Mrs. Moss, Evalyn Lackey, Randall Brown.

FRENCH

FIRST ROW: Pat Hines, Betty Key, Billy Hassell, Sue Gaither, Nancy Dowdy. SECOND ROW: Bobby Callihan, Evalyn Lackey, Joyce Neal, Anne Tolton, Faye Millis. THIRD ROW: Ted Konkle, Loretta Clark, Joan Spence, Margaret Davis, Barbara Murphy. FOURTH ROW: Jimmy Kerr, David Dewar, Doris Aspden, Edward Turner Rogers. FIFTH ROW: Richard Maiden, Sonja Shook, Charles Sheets, Sue Garst. STANDING: Doris Crickmore, Randall Brown, Norman Faircloth, Mrs. Miller.

NEWSPAPER

SEATED: Joan Spence, Sonja Shook, Caralyn Malpass, Jayce Adams, Jewel Lineberry, Nancy Riley, Loretta Clark, Jane Mantgomery, James Johnson, Kenneth Eads, Doris Aspden, Faye Millis, Betty Key, Sue Gaither, Narman Davis, Joe Tawnsend, Bobby Callihan, James Layton, Jim Kerr, Margaret Davis, Tammy Hall, Jim Yaung, Randatl Brawn, Norman Fairclath, Ted Kankle. STANDING: Edward Rogers, Randy Salmon, Charles Sheets, Shirley McKinney, Doris Crickmore, Barbara Murphy, Evalyn Lackey, Pat Marrison, Martha Caldwell, Ronnie Janey, Ann Tolton, Merilyn Fairclath, Jayce Neal, Ja Ann Tucker, Patsy Hine, Mrs. Styers.

GIRL SCOUTS

SEATED: Betty Lou Key, Martha Caldwell, Patsy Hine, Doris Aspden. STANDING: Betty Leonard, Jane Deaton, Miss Boone, Pat Marrison, Loretta Clark, Allysen Aspden.

LATIN

Don Becker, State Officer; Joyce Adams, Vice-President; Joe Mitchell, President; Michael Young, Treasurer.

LIBRARY CLUB

SEATED: Robert Cloutier, Sue Gaither. STANDING: Larry Dewar, Henry Groome, Mr. Murff, Norman Faircloth, Jane Saferight, Nancy Riley, Jimmy Layton, Michael Young, Bobby Callihan, Randall Brown, Ellis King, Jackie Powell, Nancy Dowdy, Doris Aspden, Loretta Clark, Margaret Davis, Shirley Phillips, Anne Bundy, Sonda Craven.

SAFETY PATROL

Wayne Sumner, Harold Jordon, Danny Holliday, Jack Kates.

BUS DRIVERS

KNEELING: Tommy Hall, Andre Thomas, Bobby Callihan, Norman Faircloth, Billy Hassell. STANDING: Mr. Vuncannon, Jim Johnson, Alvin Hough, Ted Gleason, Benny Jordan, Roland Jordan, Benny Webster, Robert Warren. SEATED: Tommy Venable, Donald Alley.

SENIOR STUDENT COUNCIL

Becky Bodenheimer, Gerald Morgan, Jerry Earnhardt, Patsy White, Bill Harris, Bowen Townsend, Alpha Whitley, Jane Saferight, Joe Mitchell, Robert Cloutier, Doris Crickmore, Joyce Neal, Jimmy Kerr, Joyce Adams, Park Davis, Charles Sheets, Billy Hassell, Nancy Dowdy, Nancy Riley, Nancy Bouldin, Mimi Modlin, Larry McGehee, Kay Phillips, Brenda Fagan, Judy Holmes. NOT PICTURED: Sue Gaither, Judy Murphy.

JUNIOR STUDENT COUNCIL

SEATED: Terry Kerr, Tommy Kerr, Mrs. Burns, Mrs. Johnston, Penn Martin, Jewell Medley. STANDING: Charlotte Roach, Jo Ann Workman, Billy Clark, Dorothy Jackson, Barbara Allen, Malcom Wheatley, Diane Barker, Gail Webster, Ronnie Stevens, Phyllis Robey.

DRIVER TRAINING

Coach Larry Klasterman, Driver Training Instructor, and graduates of the course: Ted Konkle, Jim Johnson, Doris Crickmore, and Pat Mendenhall.

LUNCH ROOM STAFF

Catherine Simms, Ruth Jones, Mrs. Wrike, Mrs. Alice Brown, Mrs. Edith Johnson, Mrs. Thrift, Mrs. Adeline Blackburn, Mrs. Lillian Hedgecock, Evelyn Raper.

MUSIC RECITAL

HOMECOMING

QUEEN: Doris Crickmore.
FIRST ROW: Patsy Carroll, Becky Shaver, Kay Phillips, Faith Fagan, Judy Stroud, Ronda Malpass. SECOND ROW: Alpha Whitley, Brenda Fagen, Nancy Bolling, Ruth Ann Lyerly. THIRD ROW: Barbara Morgan, Becky Bodenheimer.

FALL FESTIVAL

AWARDS

MICHAEL YOUNG
Valedictorian

DORIS CRICKMORE
Salutatorian, Civitan, D. A. R.
Most Valuable Senior
Most Valuable Girls' Basketball Player

JIMMY KERR
William B. Guyer Memorial Trophy

CHARLES SHEETS
Hedrick Inspirational Award

BOBBY HODGIN
Most Valuable Boys' Basketball Player

JIMMY YOUNG
Cobb Blocking Trophy

NOT PICTURED: Bill Janey, 1955, Most Valuable Baseball Player

OAKDALE COTTON MILLS

JAMESTOWN, NORTH CAROLINA

PILOT LIFE INSURANCE CO.

GREENSBORO, NORTH CAROLINA

Compliments of

GRIFFIN BAKING COMPANY

Greensboro, North Carolina
Griffin's Pies
Mello-Cream Doughnuts
Bakers of Quality Products for over a Quarter Century

Compliments of

PETTY'S OAKWOOD DRIVE-IN

High Point Road
Phone 3-6780

Greensboro, North Carolina

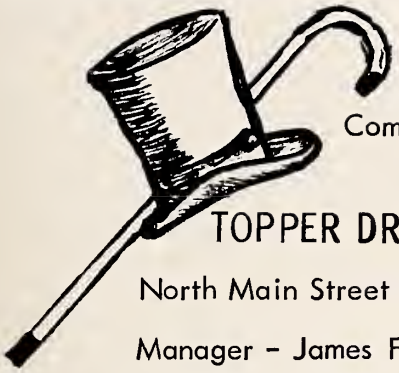

Compliments
of
TOPPER DRIVE-IN
North Main Street Extension
Manager - James F. Harris

Compliments of
KENDALL The 2000 MILE OIL
AUTO OIL CO.
Five Points
Tops in Quality Gas and Oils
Lowest in Prices
Featuring Kendall & Quaker St. Oils

SHOE REPAIR

Our Business Is
your complete shoe repair needs.
208 East Washington
BROWN'S
(Since 1926)

ROSE
FURNITURE CO.
INC.
Complete Home Furnishings
Westinghouse and Kelvinator
Electrical Appliances
Owned and Operated by Kester Bros.
and Sons
243 South Main Street
High Point, North Carolina

CLOVER BRAND
DAIRIES, INC.
Ice Cream and Milk
The Best in dairy products for over
50 Years

Compliments of
BELL RECORD SHOP
114 W. Washington Street
Phone 7087
High Point, North Carolina

MOJUD

MILLS
Greensboro, N. C.
Wilmington, N. C.
Decatur, Alabama
Long Island City, N. Y.

Greensboro, N. C.

OFFICES
386 Fifth Avenue
New York City

Chicago Branch
The Merchandise Mart

Los Angeles Branch
122 East 7th Street

HALE & LESTER ESSO SERVICE

Phone 5-1174

Route 3

Box 357-A

Greensboro, North Carolina

SOUTHLAND SUPPLY COMPANY, INC.

Mill-work & Building Materials
Lumber
Homasote Building Board

High Point, North Carolina

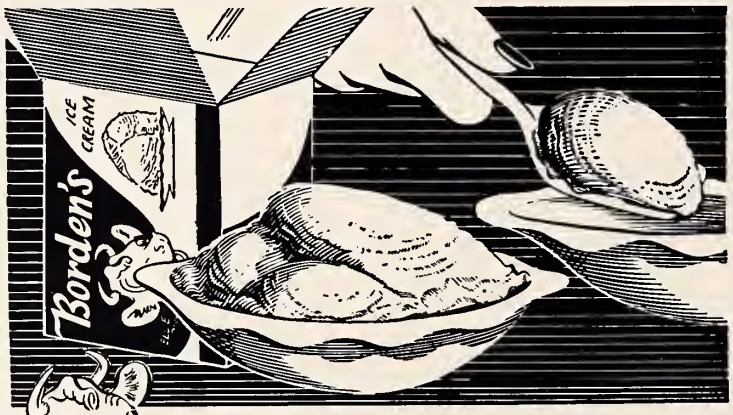

Entertaining is fun when you have a half-gallon of Borden's Ice Cream

Everyone likes ice cream, any time of the day . . . for lunches, dinner desserts, or party snacks. And it's so easy to serve . . . no work or worry or fuss. Just keep a half-gallon of Borden's Ice Cream handy in your freezer compartment or food freezer, and you're all set. It's economical, too, in the big half-gallon package!

THERE'S A *Borden's* DEALER NEAR YOU

Compliments

of

JAMESTOWN MILLS, INC.

JAMESTOWN, NORTH CAROLINA

Compliments of

COCA-COLA

UPCHURCH & BARNEY
SERVICE STATIONS

West Lee & Tate Street
West Lee & Aycock Street

Greensboro, North Carolina

Phone 4-7756 & 2-1020

Compliments of

POMONA TERRA COTTA CO.

Greensboro, North Carolina

HOLTON-HODGIN
FURNITURE COMPANY

Jamestown, North Carolina

J. C. PUTMAN & SON

General Contractor

All types of building work
Phone 83267
211 Jamestown Road
High Point, North Carolina

Compliments of

OAKWOOD
TRAILER SALES
AND PARK

3701 High Point Road

Greensboro, North Carolina

Compliments of

S & W MOTOR LINES

High Point Road

Greensboro, North Carolina

Compliments of

Fred Koury's

PLANTATION SUPPER CLUB

Orchestra and Floor Show Nightly

HALL'S CROWN SERVICE

Fuel Oil & Kerosene

Phone 77177

Jamestown, North Carolina

W. F. POLLARD & CO.

Southern Tractor - Power Mower Co.

Phone 3-4527
High Point Road
Greensboro, North Carolina

Garden Tractors - Power Mowers -
Chain Saws

CAROLINA UPHOLSTERY COMPANY, INC.

Manufacturers of all kinds of living room furniture

Box 1466 - 201 S. Hamilton Street

High Point - Phone 2637

Compliments of

THE LILLY COMPANY

High Point, North Carolina

HEDGECOCK LUMBER CO.

Benjamin Moore Paint

Curtis Woodwork
Johns-Mansville Products

1213 Ward Street - Phone 4006

High Point, North Carolina

Compliments of

T. W. HOLLINGSWORTH'S

Grocery

Kivett Drive

BLOSSOM SHOP

Office & Greenhouse

129 Old Winston Road - Phone 3792

Any Kind of Floral Service

CAROLINA
BODY COMPANY

Body, Fender, Painting, Glass Work, Wheel Alignment, Frame and Front End Work

344 North Wrenn Street

Telephone 3273

KIDDIE KORNER

"Children Are our Business"

169 South Main Street

Phone 7964

HARRIS DRUG STORE

Prescriptions

1231 Montlieu Ave. - Phone 7203

High Point, North Carolina

FIVE POINTS FOOD MARKET

Phone 82235

Greensboro Road

High Point, North Carolina

SHACKELFORD'S
MEN'S WEAR
HIGH POINT, N.C.
Style
Shop
For
Men
High Point, North Carolina
140 N. Main Street
Phone 9757

STANLEY'S JEWELERS

"The Diamond and Watch Store"

"Because we are not satisfied
Unless you are."

Compliments of

KEPLEY'S BAR-O-QUE

1304 N. Main Street

High Point, North Carolina

Compliments of

S. H. KRESS & CO.

High Point, North Carolina

Professional Service
Personal, Pension, and Business
Insurance

GEORGE D. DAVIS
C. L. U.
GEORGE P. CLARK
ASST.

New England Mutual Life Ins.

Phone 6545

High Point, North Carolina

126 1/2 W. Commerce Street
Phone 4048
High Point's only Speedwriting School
JONES BUSINESS COLLEGE
Shorthand in 6 weeks
Speed Writing
Graduates qualify for a well paid position in only 6 weeks. Speedwriting is based on the A B C's. Business training at its best.

Best Wishes

PIEDMONT AUTO FINANCE

"Money in 15 Minutes"

Opposite P. O. High Point, N. C.

Phone 9190

WAGNER TIRE SERVICE

Tire Specialists for 35 years.
Tubeless Tire Headquarters

Phone 3740 or 8923

High Point, North Carolina

SOUTHERN MOTOR CO.
Phone 4800
2100 South Main Street
High Point, North Carolina

DE SOTO

PLYMOUTH

W. A. DAVIS MILLING CO.

Manufacturer of Royal Crown Flour

Corn Meal - Feeds

TEXACO
REG.T.M.

FLYNT'S TEXACO
SERVICE

Lubrication Specialists

FIRESTONE
Tires, Batteries, Auto Supplies

Five Points - High Point, N. C.

S. P. KIMSEY PLUMBING
& HEATING INC.

Contracting Supplies and Appliances

Phone 3241

1915 English Street

High Point, North Carolina

Cleaners

Personalized Dry Cleaning

Fordham's

Greensboro, North Carolina

Frames for Upholstered Furniture

CURT MANUFACTURING CO. INC.

101-A Westchester Drive
High Point, North Carolina

Phone 7293

Compliments of

FAIRES TRAILER CO.

3501 High Point Road

Greensboro, North Carolina

Phone 32511

Compliments of

MITCHELL'S ESSO SERVICE

706 E. Green Street

High Point, North Carolina

Phone 6086

Compliments of

JAMESTOWN DRUG STORE

Jamestown, North Carolina

Phone 3994

Emergency Phone 2-1995

JAMESTOWN SUPER MARKET

In the Heart of Jamestown

Parking & Entrance at rear of Store

PAYNE TRUCK SALES. INC.

Sales-Trucks-Service

GMC

Greensboro, North Carolina

High Point - Phone 3094

J. W. SECHREST & SON

Since 1879

The most valuable possession of J. W. Sechrest and Son is the good will of the families we serve.

Ambulance Service Dial 22555

"Organized for your Protection"

SECHREST MUTUAL FUNERAL ASSOCIATION, INC.

500 N. Main St. - High Point, N. C.

BEESON HARDWARE, INC.

"Where Friends Meet to Eat"

302 North Main Street

High Point, North Carolina

EAGLE SANDWITCH SHOP

High Point, North Carolina

Frigidaire Appliances

Sporting Goods

Building Supplies

Compliments of

Ellis Stone

Greensboro, North Carolina

Compliments of

TRADERS CHEVROLET CO. INC.

One Block from Jefferson Square

Greensboro, North Carolina

Compliments of

TURNER TRANSFER, INC.

Greensboro, North Carolina

Reading, Pennsylvania

You are Always Welcome at

GEORGE'S TRAILER SALES

"The Finest in Mobile Homes"

Always Here to Serve You

George C. Crickmore and George Edwards

3711 High Point Road

Greensboro, North Carolina

Compliments of

JOYCE'S RESTAURANT

High Point Rd.---R.F.D. #3

Greensboro, North Carolina

Home Cooked Foods

Phone 4-9197

Compliments of

SOUTH DRIVE-IN THEATRE

High Point-Greensboro Road

PRINTING COMPANY
-Letterpress-Complete Printing Service-Lithography-
HIGH POINT
NORTH CAROLINA

Heritage
Henredon
fine furniture

Compliments of

CAUSEY'S ESSO

3120 High Point Road

Phone 4-9225

Greensboro, North Carolina

Compliments of

ALLEN'S NEON DISPLAYS, INC.,

Greensboro, North Carolina

STAY-RIGHT SEPTIC TANKS

3816 High Point Road

Greensboro, North Carolina

Phone 2-6281

Installed

Repaired Pumped

Compliments of

SEDGEFIELD GREENHOUSE

CROWN

SUNSET HILLS CROWN SERVICE

Madison Ave. at Aycock Street
Dial 3-9133

Greensboro, North Carolina

Compliments of

SEDGEFIELD INN

Telephone 5-1613

Dependable MACHINE COMPANY, INC.

Woodworking Machinery

Greensboro, North Carolina

GULF

GATE CITY TRUCK STOP

Complete Service

On U. S. Routes 29A & 70A

Greensboro, North Carolina

Compliments of

DENNY ROLL & PANEL CO.

High Point, North Carolina

Compliments of

HIGH POINT F. C. X.

1405 South Main Street

Phone 9343

DIXIE SUPPLY & SALES COMPANY, INC.

Upholstery, Drapery Fabrics and Supplies

P. O. Box 1701 - Phone 7974

240 South Hamilton Street
High Point, North Carolina

Compliments of

JAMESTOWN MFG. CO.

Jamestown, North Carolina

Phone 84836

Compliments of

WARREN'S RADIO & T. V. SERVICE CO., INC.

609 South Main Street

High Point, North Carolina

Phone 5911

Compliments of

STALEY UPHOLSTERING CO.

High Point, North Carolina

Phone 7041

Compliments of

HENRY J. YORK

GENERAL INSURANCE

1403 South Main Street

High Point, North Carolina

Compliments of

SUPERIOR DRY CLEANING CO.

High Point, North Carolina

Phone 3038

Compliments of

LINDALE
DAIRY CORP.

Milk is to Health as Health is to
Happiness

Compliments of

CALDWELL PAINTING CO.

High Point, North Carolina

MARIETTA PAINT & COLOR CO.

Industrial and Architectural
Finishes Since 1889
High Point, North Carolina

Compliments of

SIMMONS GENERAL STORE

Kivett Drive
High Point, North Carolina

Eat Enriched

TIP-TOP

Bread Cakes

C. DEWITT
HOLTON
FURNITURE
COMPANY

"Quality Furniture & Carpets."
Phone 3791
817 South Main Street
High Point
North Carolina

WADDELL'S RESTAURANT

Unusual Food

Thick Steaks - Maine Lobsters

Frog Legs - Sea Foods - Chicken

Country Ham - Chinese Dinners

Rt. 29A Rt. 70A

At Sedgefield

Greensboro, North Carolina

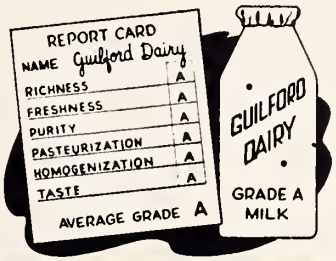

GUILFORD DAIRY

HIGHLAND

CONTAINER COMPANY

INCORPORATED

Phone 3681

Jamestown, North Carolina

PIEDMONT PIE COMPANY

P. O. Box 4056 Phone 8378

3401 High Point Road

Greensboro, North Carolina

Friedmans

Ladies Wear for Those who Care

122 S. Main Street - High Point

North Carolina

AUTOGRAPHS

AUTOGRAPHS

AUTOGRAPHS

AUTOGRAPHS

AUTOGRAPHS

A Product of

hunter Publishing COMPANY

333 INDIANA AVENUE
WINSTON-SALEM, N.C.